



experience

ISKUSTVO U KOJE VERUJETE

experience

YOU TRUST



Od 1984. kvalitet i pouzdanost su glavni prioriteti u kompaniji Aling-Conel. To se podjednako odnosi na proizvode i usluge. Dugogodišnje iskustvo i brojna priznanja omogućila su nam da postanemo regionalni lider i pouzdan partner našim kupcima.

*Since 1984, quality and reliability are the top priorities of the company Aling-Conel. This applies equally to products and services. Many years of experience and numerous awards have enabled us to become a regional leader and reliable partner to our customers.*



 **ALING-CONEL**

DIZAJN OBLIKUJE NAŠ SVET

experience

DESIGN SHAPES OUR WORLD



Dizajnirani da zadovolje najviše sigurnosne standarde i proizvedeni od najkvalitetnijih materijala, Experience proizvodi nude mogućnost izražavanja osobenog stila korisnika u svom domu.

Ultimativna elegancija ogleda se u geometriji oblika, a smeđe kombinacije boja svakom zidu daju dozu ekstravagancije.

Modularni elementi izrađuju se u 4 boje

*Designed to meet the highest safety standards and manufactured from the finest materials, Experience products offer the opportunity to express personal style of every customer.*

*The ultimate elegance is reflected in the geometry of shapes and daring color combinations will give to any wall a dose of extravagance.*

*Modular elements are done in 4 colors*

VRLO IZRAŽAJAN - VEOMA IMPRESIVAN - NEŽAN NA DODIR  
VERY EXPRESSIVE - VERY IMPRESSIVE - A GENTLE TOUCH

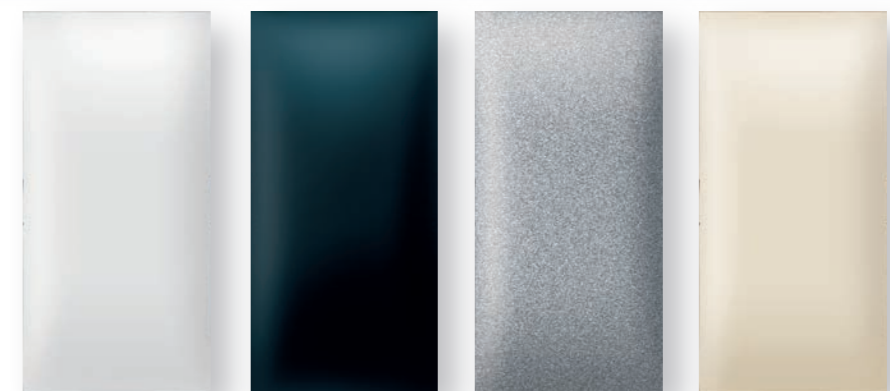

Bela  
White

Crna soft  
Soft black

Silver  
Silver

Krem  
Beige

## UNIVERZALNA INSTALACIJA

Ugradnja u montažne kutije Ø60 uz pomoć vijaka ili stegača. Mogućnost nizanja kutija. Program Experience se na ovaj način može ugrađivati kod adaptacije postojećih instalacija bez ugradnje novih montažnih kutija.

### UNIVERSAL INSTALLATION

*Installation into the mounting box Ø60 with screws or screw clamps. The possibility of installation of mounting frames in row. Program Experience in this way can be installed in adaptation of existing installations without installing of new prefabricated mounting boxes.*

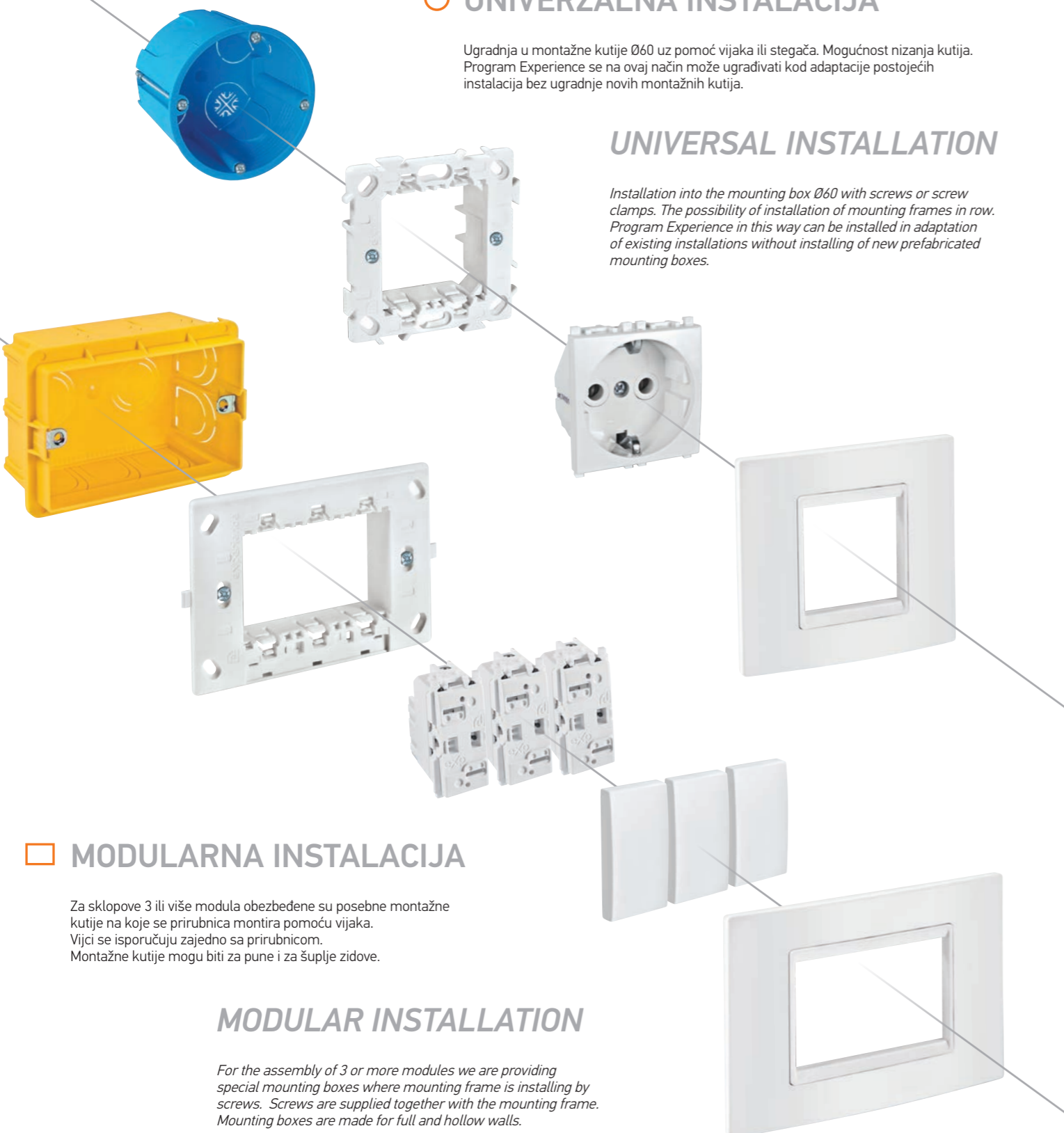

## MODULARNA INSTALACIJA

Za sklopove 3 ili više modula obezbeđene su posebne montažne kutije na koje se prirubnica montira pomoću vijaka. Vijci se isporučuju zajedno sa prirubnicom. Montažne kutije mogu biti za pune i za šuplje zidove.

### MODULAR INSTALLATION

*For the assembly of 3 or more modules we are providing special mounting boxes where mounting frame is installing by screws. Screws are supplied together with the mounting frame. Mounting boxes are made for full and hollow walls.*

## SKLOPKE

Experience sklopke su jasno označene i sigurne za povezivanje zahvaljujući šemi koja se nalazi sa strane sklopke (smanjen je rizik od pogrešne instalacije).

U prirubnicu se postavljaju ručnim utiskivanjem sa prednje strane, bez skidanja prirubnice sa montažne kutije. Demontaža sklopke se takođe vrši sa prednje strane bez skidanja prirubnice sa montažne kutije. Dovoljno je izvijačem otkačiti modul sklopke.

Sklopke imaju jednostavne vijčane priključke koji omogućavaju sigurnu i brzu montažu. Opremljeni su uvodnim otvorima za lakše uvođenje provodnika. Prihvataju dva provodnika preseka do 4mm<sup>2</sup>. Vijci su obezbeđeni od ispadanja.

LED indikacije za sklopke (za indikaciju kada je sklopka uključena ili isključena) postoje u dve varijante: sa kontaktima i sa provodnicima. Korisniku je data mogućnost izbora boje indikacije (crvena, plava, zelena, bela).



## PRIKLJUČNICE

Experience priključnice odgovaraju strogim standardima i sigurnosnim proverama. Priključnice su snabdevene vijčanim priključcima sa uvodima za lakše uvođenje dva provodnika preseka do 2,5mm<sup>2</sup>.

Priključnice se rade i u varijanti sa membranama koje obezbeđuju zaštitu za decu sprečavanjem umetanja predmeta u priključnicu.

Montaža i demontaža u prirubnicu se vrši na isti način kao i kod sklopki.

### Prednosti utičnica Experience:

- veoma jednostavna montaža i demontaža
- pritezanje provodnika se vrši sa prednje strane i moguće je i kada je priključnica utisnuta u prirubnicu (olakšava laku montažu kratkih provodnika, krutih provodnika, velikog broja provodnika u kutiji)

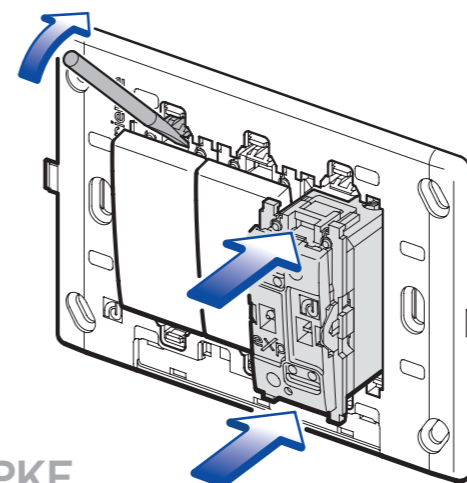

## SWITCHES

*Experience switches are clearly marked and safe for connectivity thanks to the scheme, which is located on the side of the switch (reduced risk of incorrect installation).*

*Installing the module switch into the mounting frame is simply done by hand pressing from the front side, without removing the mounting frame from the mounting box. Disassembly is also done from the front side without removing the mounting frame from the mounting box. It is only needed to remove module by screwdriver.*

*Switches have simple screw connectors that allow safe and fast installation. Switches have inlets for easier implementation of conductors. Inlets can wire two conductors up to 4mm<sup>2</sup>. The screws are secured from falling out.*

*LED lamp for switches (for indication when the switch is ON or OFF) are offered in two types: with contacts and with conductors. Customer can choose the color of light (red, blue, green, white).*

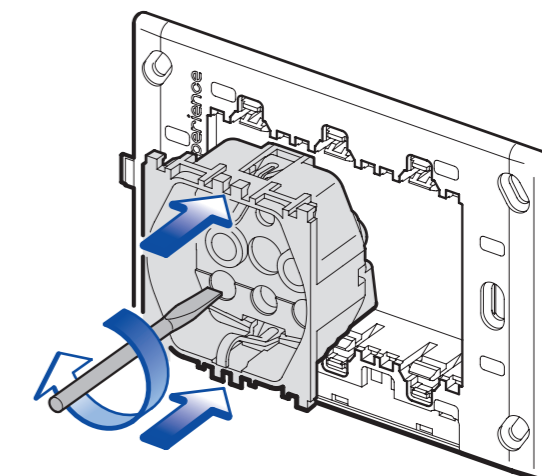

## SOCKET OUTLETS

*Experience socket outlets are complied with strict standards and safety checkouts. Socket outlets are supplied with screw connections with introductions to facilitate the introduction of two conductors up to 2.5mm<sup>2</sup>.*

*Sockets are made with membranes that provide protection for children by preventing insertion of objects into the socket outlet.*

*Installation and disassembly into the mounting frame is done the same way as for the switches.*

### Experience socket outlet advantages:

- user friendly assembly and dis-assembly
- tightening of the conductors is done from the front and is possible even when the socket outlet is inside the mounting frame (facilitates easy installation of short conductors, hard conductors, a large number of conductors in a mounting box)

## TEHNIČKE PREDNOSTI

experience

## TECHNICAL ADVANTAGES

### REGULATORI

U prirodi najlepše svetlo pojavljuje se u suton. U kući, elektronski regulator vam pomaže da kreirate prijatan svetlosni ambijent u kome ćete se opušitati.

Uz svaki elektronski regulator pakuje se jasno tehničko uputstvo za povezivanje i korišćenje. (slika)

Elektronski regulator za LED rasvetu može da dimuje LED sijalice do 200W. Izuzetne tehničke karakteristike omogućavaju savršeno dimovanje bez treperenja.

#### Prednosti:

- Višefunkcionalni regulator svetlosti
- Jednostavno programiranje tasterom
- Ugradnja u postojeću instalaciju
- Mogućnost dimovanja dimabilnih sijalica male snage (1-3W)

### DIMMERS

*In nature the most beautiful light occurs in the twilight. In the house, the electronic controller helps to create a pleasant lighting atmosphere where you can relax.*

*With each electronic controller is packed a clear technical guidelines for connection and use.*

*Dimmer for LED can regulate LED lights up to 200W. Exceptional technical characteristics provide a perfect flicker-free dimming.*

#### Benefits:

- Multifunctional Dimmer
- Simple programming button
- Installation in an existing installation
- Possibility of dimming of low power (1-3W) dimmable bulbs



### KOMUNIKACIJE

Telefon, TV, Internet – teško je zamisliti sadašnjicu bez komunikacija. Experience komunikacijske priključnice garantuju optimalnu povezanost i visoku pouzdanost prenosa podataka kroz konektore RJ12 i RJ45 koji zadovoljavaju standarde Cat3, Cat5e, Cat6 i Cat6A.

Provodnici se spajaju u konektore bez upotrebe alata (toolless) umetanjem provodnika koji se automatski vezuje sa kontaktima zatvaranjem konektora. Konektori RJ45 zadovoljavaju standarde vezivanja TIA/EIA 568A ili 568B.

### COMMUNICATIONS

*Telephone, TV, Internet – it is hard to imagine the present without communications. Experience communications modules guarantee optimal connection and high reliability of data transfer through the RJ12 and RJ45 connectors that meet the standards Cat3, Cat5e, Cat6 and Cat6A.*

*The conductors are connected to the connectors without tools (tool-less) by inserting conductor that is automatically associated with contact closure connector. RJ45 connectors meet the standards binding TIA / EIA 568A or 568B.*



### DEKORATIVNE MASKE

Maske modularnog programa Experience svojom nekonvencionalnom dimenzijom (92mm visine) i svojim jasnim geometrijskim linijama zadovoljavaju i klasične i moderne zahteve korisnika.

Novina Experience modularnog sistema je posebno dizajniran nosač maske, koji je sastavni deo dekorativne maske. Nosač maske proizvodi se u tri boje: bela, crna i silver. Sa prednje strane vidi se kao međuram koji naglašava dizajn maske. Gledano sa strane, maska sa nosačem deluje kao da „lebdí“ na zidu.

### DECORATIVE COVER FRAMES

*Cover frames of modular program Experience with its unconventional dimensions (92mm in height) and its clear geometric lines meet both classic and modern customer demands.*

*Novelty of Experience modular program is specially designed frame holder, that is an integral part of decorative cover frame. Frame holder is made in three colors: white, black and silver. From the front it looks like inner frame that emphasizes frame design. Seen from the side, the decorative cover frame together with the frame holder appears to "float" on the wall.*

- Prekrivna maska se postavlja bez alata jednostavnim utiskivanjem na prirubnicu
- Skidanje maske je veoma jednostavno i izvodi se izvijačem na predviđenom mestu čime se smanjuje mogućnost oštećenja

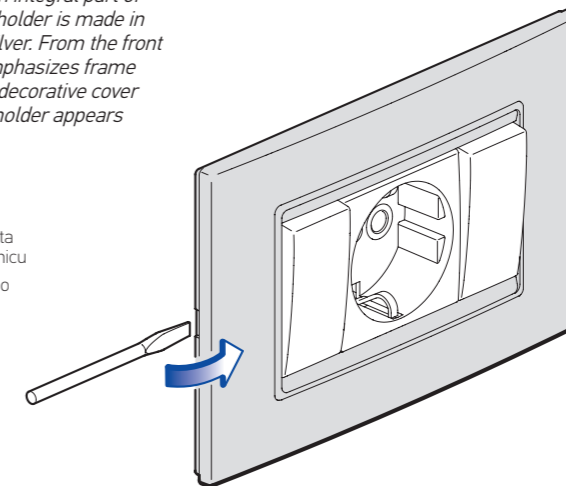

- The covering frame is positioned without any tools by simple pressing onto the flange
- The removal of frame is very simple by using the screw driver on the provided point thus reducing the possibility of any damage

### PRIRUBNICE

Prirubnica je konstruisana tako da poseduje čvrstinu i otpornost na udare i vrlo je jednostavna za ugradnju. Fleksibilna montaža čak i kod neravnih zidova omogućuje da postavljeni sklop uvek stoji ravno.

Mesta za ugradnju na prirubnici i simetrična geometrija prirubnice 2M omogućava horizontalnu i vertikalnu ugradnju u nizu.

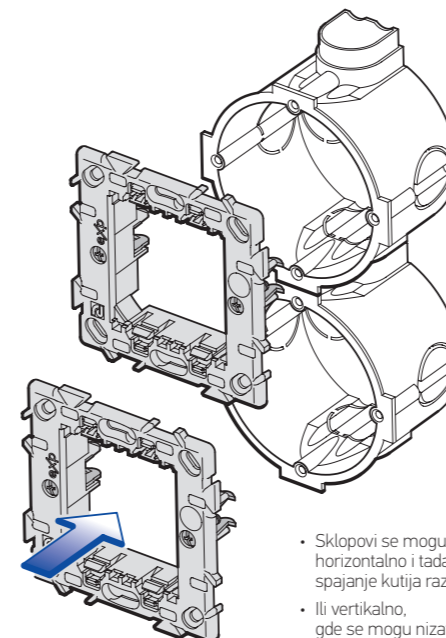

- Sklopovi se mogu nizati horizontalno i tada je moguće spajanje kutija različite veličine.
- Ili vertikalno, gde se mogu nizati samo kutije iste veličine.

### MOUNTING FRAMES

*Mounting frame is designed to be hard, withstand impacts and is very easy for installation. A flexible installation allows that even at rough walls assembly can be installed straight.*

*Holes on mounting frame and symmetric geometry of mounting frame 2M are allowing horizontal and vertical installation in a row.*

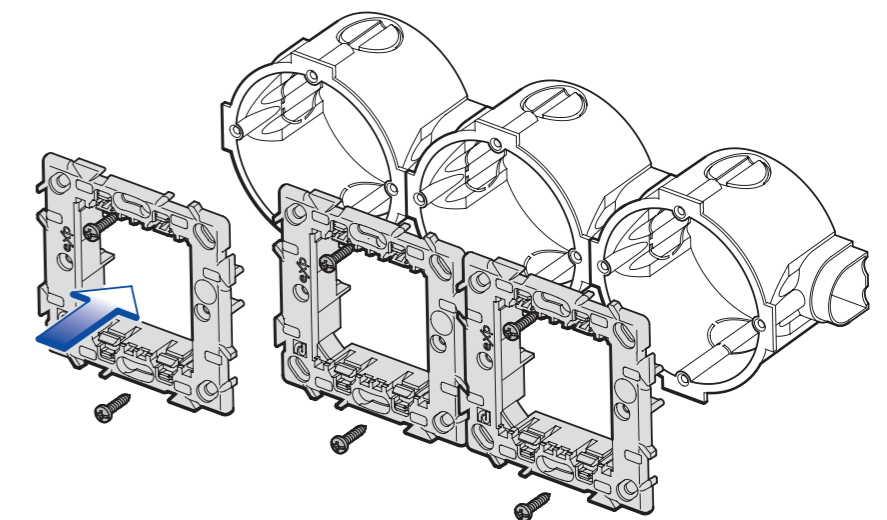

- The assemblies can be followed in a row horizontally and then it is possible to connect the installation boxes of various sizes.
- Or vertically, where only the boxes of the same size can follow in a row.

TRI OSNOVNA PROGRAMA

**experience**

THREE MAIN PROGRAMS

experience

## BASIC

BASIC karakteriše ultimativna elegancija i smele kombinacije kontrasta svetlosti i tame dopunjenih srebrom. U BASIC liniji tri su osnovne boje maski: bela, crna i silver. Svaka maska dolazi u 3 kombinacije nosača maske.

*BASIC reflects the ultimate elegance and bold contrast of light and dark colors complemented with silver touch. Each mask comes in 3 different combinations with mask holder.*

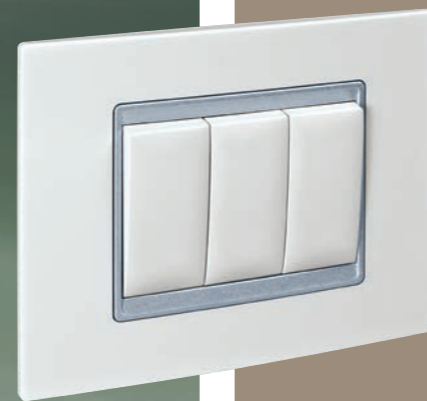

## COLOR

COLOR grupu proizvoda čini 16 maski podeljenih u razigrani kolorit pod nazivom VIVID, metalik efekat pod nazivom METALLIC i nežne na dodir SOFT TOUCH.

*COLOR consists of 16 cover frames divided into playful colors named VIVID, metallic effect called METALLIC and tender on touch called SOFT TOUCH.*

Linija VIVID sastoji se od 4 pastelne boje sa belim nosačem maske (pastel plava, pastel zelena, pastel narandžasta i lavanda) i 3 neobična kontrasta sa crnim nosačem maske (krem, grafit i crvena)

*VIVID line has 4 pastel colors with white mask holder (pastel blue, pastel green, pastel orange and lavender) and 3 contrast colors with black mask holder (beige, graphite and red)*



Linija METALLIC sastoji se od 7 metalik boja sa istovetnom nijansom nosača maske (metalik zlatna, zlatna sjaj, zlatna saten, antik srebro, aluminijum, metalik zelena, metalik plava).

*METALLIC line consists of 7 metallic colors with the same shade of mask holder (metallic gold, shiny gold, satin gold, antique silver, aluminum, metallic green, metallic blue)*



Liniju SOFT TOUCH čine 2 osnovne boje: sky blue i soft touch crna. Novina je sky blue boja (bela sa fosforom) koja u mraku svetli plavičastim svetlom.

*SOFT TOUCH line has 2 colors: sky blue and soft touch black. The novelty is sky blue color (white phosphorus) that illuminates in the dark bluish light.*



## EXCLUSIVE

EXCLUSIVE grupa maski proizvedena je od prirodnih materijala i podeljena je na maske izrađene od prirodnog drveta WOOD, sofisticirane maske izrađene od stakla GLASS i robusne maske izrađene od metala METAL. Sve maske u EXCLUSIVE grupi izrađuju se sa crnim nosačem maske.

*EXCLUSIVE group mask is made of natural materials and is divided into a mask made of natural Wood, sophisticated masks made of Glass and robust mask made of Metal. All the masks EXCLUSIVE group are made with black mask carrier.*

Liniju WOOD čine četiri elegantne pune drvene maske: wenge, orah, trešnja i javor

*WOOD line is made of natural wood and consists of four elegant cover frames: wenge, nut, cherry and maple*



Linija GLASS sastoji se od 4 staklene maske u boji: kristal bela, kristal crna, ice silver i koral

*GLASS line is made of colored glass and consists of four shiny colors: Crystal white, crystal black, ice silver and coral.*



Liniju METAL čine četiri maske od metala: titanijum, aluminijum, bakar patina i antracit kristal

*METAL line is made of metal and has four colors: titanium aluminium, copper patina and anthracite crystal.*



## SKLOPKE SWITCHES

- Usaglašeno sa IEC 60669-1
- Ugradnja u noseću prirubnicu utiskivanjem
- Complied with IEC 60669-1
- Installation into the mounting frame by pressing



### 72101

Sklopka jednopolna  
16AX 250V~ EXP 1M  
bez tastera

*1 way switch  
16AX 250V~ EXP 1M  
without button*



### 72103

Sklopka naizmjenična  
16AX 250V~ EXP 1M  
bez tastera

*2 way switch  
16AX 250V~ EXP 1M  
without button*



### 72106

Sklopka dvopolna  
10AX 250V~ EXP 1M  
bez tastera

*2 pole switch  
10AX 250V~ EXP 1M  
without button*



### 72104

Sklopka ukrсна  
16AX 250V~ EXP 1M  
bez tastera

*Intermediate switch  
16AX 250V~ EXP 1M  
without button*



### 72111

Taster sklopka jednopolna  
16AX 250V~ EXP 1M bez tastera

*Push-button switch 16AX 250V~  
EXP 1M without button*

- Indikacija svetli kada je sklopka isključena
- Indication turns on when the switch is off



### 72105

Sklopka jednopolna 16AX 250V~  
EXP 1M sa priključkom za nulti  
provodnik (indikacija sa provodnicima)  
bez tastera

*1 way switch 16AX 250V~ EXP 1M  
with connection for the neutral  
conductor (indication with contacts)  
without button*



### 72107

Sklopka jednopolna 16AX 250V~ EXP  
1M sa priključkom na nulti provodnik  
(indikacija sa kontaktima) bez tastera

*1 way switch 16AX 250V~ EXP 1M with  
connection for the neutral conductor  
(indication with contacts) without button*

- Indikacija svetli kada je sklopka uključena
- Indication turns on when the switch is on



### 72117.x

Potezna taster  
sklopka jednopolna  
16AX 250V~ EXP 1M

*Push-button  
1 way with cord  
16AX 250V~ EXP 1M*

|  |                         |               |
|--|-------------------------|---------------|
|  | Bela<br>White           | <b>x = 0</b>  |
|  | Crna soft<br>Soft black | <b>x = E1</b> |
|  | Silver<br>Silver        | <b>x = S</b>  |
|  | Krem<br>Beige           | <b>x = 9</b>  |

- Za indikaciju kada je sklopka uključena
- Za indikaciju kada je sklopka isključena
- For indication when the switch is on
- For indication when the switch is off

## LED INDIKATORSKA SVETLA LED INDICATION LAMPS

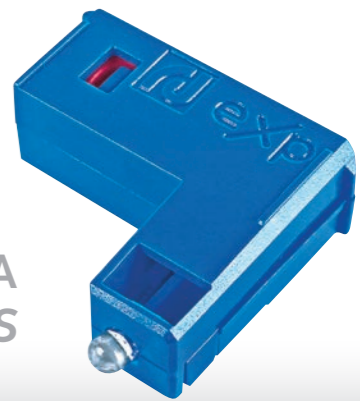

### 72181.4

LED indikacija 230V~  
sa kontaktima  
(za indikaciju) EXP,  
crveno

*LED lamp 230V~  
with contacts  
(for indication) EXP,  
red*



### 72181.5

LED indikacija 230V~  
sa kontaktima  
(za indikaciju) EXP,  
plavo

*LED lamp 230V~  
with contacts  
(for indication) EXP,  
blue*



### 72183.4

LED indikacija 24V~  
sa kontaktima  
(za indikaciju) EXP,  
crveno

*LED lamp 24V~  
with contacts  
(for indication) EXP,  
red*

- Koristi se za indikaciju kada je sklopka isključena (jednopolna sklopka, taster sklopka i naizmjenična sklopka sa indikacijom)

- Used for indication when the switch is off (1 way switch, push - button switch and 2 way switch)

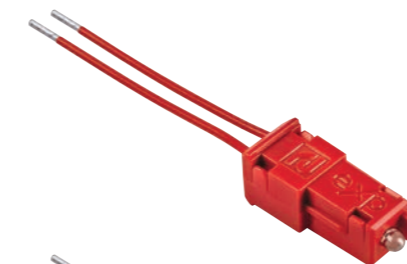

### 72182.4

LED indikacija 230V~  
sa provodnicima  
(za indikaciju) EXP,  
crveno

*LED lamp 230V~  
with conductors  
(for indication) EXP,  
red*

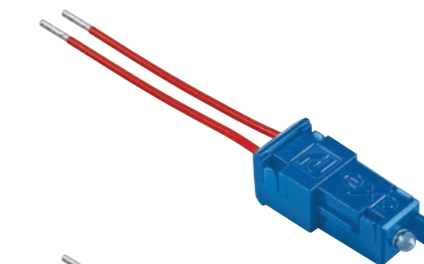

### 72182.5

LED indikacija 230V~  
sa provodnicima  
(za indikaciju) EXP,  
plavo

*LED lamp 230V~  
with conductors  
(for indication) EXP,  
blue*

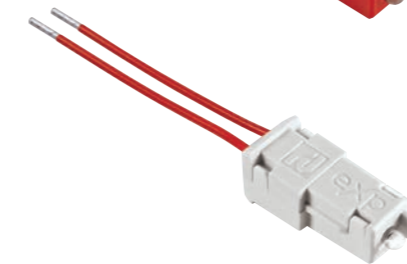

### 72182.0

LED indikacija 230V~  
sa provodnicima  
(za indikaciju) EXP,  
bela

*LED lamp 230V~  
with conductors  
(for indication) EXP,  
white*

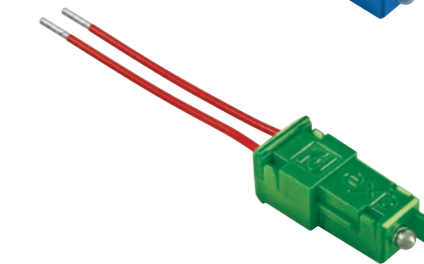

### 72182.12

LED indikacija 230V~  
sa provodnicima  
(za indikaciju) EXP,  
zeleno

*LED lamp 230V~  
with conductors  
(for indication) EXP,  
green*

- Koristi se za indikaciju kada je sklopka uključena (jednopolna sa priključkom za nulti provodnik, dvopolna)
- Koristi se za indikaciju kada je sklopka isključena (ukrsna)

- Used for indication when the switch is on (1 way switch with connection for the neutral conductor, 2 pole switch)
- Used for indication when the switch is off (intermediate switch)

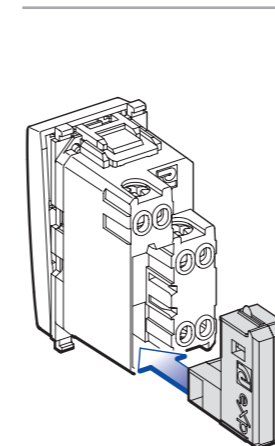

- Taster sklopka, jednopolna sa indikacijom sa kontaktima i naizmjenična sklopka sa indikacijom koriste indikaciju sa kontaktima koja se jednostavno utisne u ležište (vidi sliku)

- Push - button switch, 1 way switch with indication and 2 way switch with indication are using LED lamp with contacts that is simply pressed into bearing (see image)

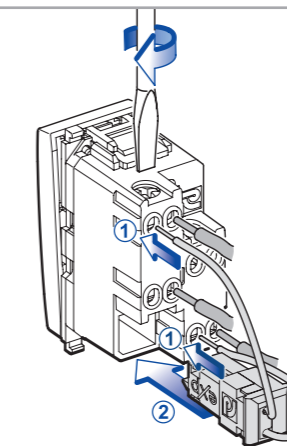

- Za jednopolnu sklopku sa priključkom za nulti provodnik koristi se LED indikacija sa provodnicima. Provodnici se postave zajedno sa instalacionim provodnicima (1) i potom se indikacija utisne u ležište (2)

- 1 way switch with connection for the neutral conductor is using LED lamp with conductors. Conductors are placed together with installation conductors (1) and then indication is pressed into the bearing (2)

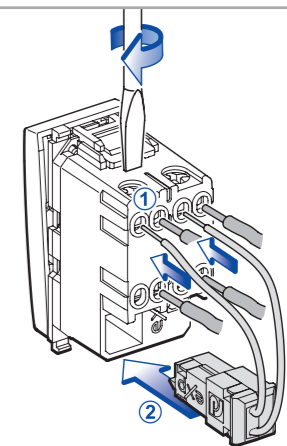





- Za dvopolnu i ukrsnu sklopku koristi se LED indikacija sa provodnicima. Provodnici se postave zajedno sa instalacionim provodnicima (1) i potom se indikacija utisne u ležište (2)

- 2 pole switch and intermediate switch are using LED lamp with conductors. Conductors are placed together with installation conductors (1) and then indication is pressed into the bearing (2)



experience

TASTERI  
SWITCH BUTTONS

|   |                         |               |
|---|-------------------------|---------------|
|   | Bela<br>White           | <b>x = 0</b>  |
|  | Crna soft<br>Soft black | <b>x = E1</b> |
|  | Silver<br>Silver        | <b>x = S</b>  |
|  | Krem<br>Beige           | <b>x = 9</b>  |

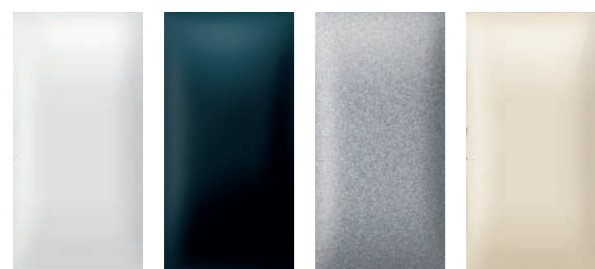

**73101.x 1M**

Taster EXP 1M  
Button EXP 1M

- Taster 1M širine 22,2mm,
- Taster 2M širine 44,4mm
- Za sklopke bez indikacije;
- Ugradnja na sklopku utiskivanjem
- Button 1M width 22,2mm,
- Button 2M width 44,4mm
- For switches without indication;
- Installation onto the switch by pressing



**73301.x 2M**

Taster EXP 2M  
Button EXP 2M

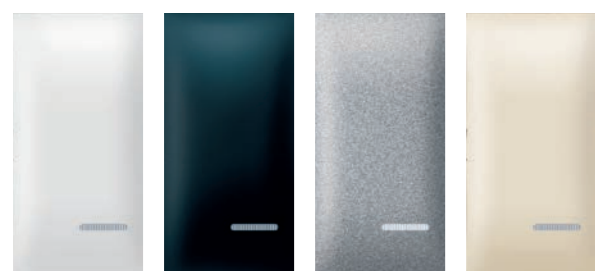

**73201.x 1M**

Taster sa indikacijom  
EXP 1M  
Button with indicator  
EXP 1M

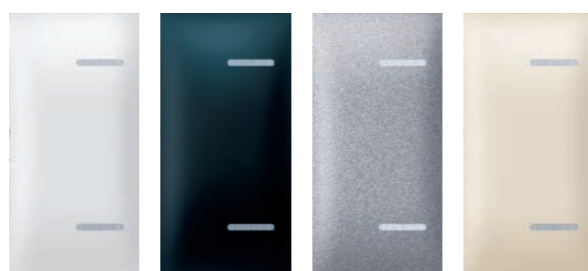

**73401.x 2M**

Taster sa indikacijom  
EXP 2M  
Button with indicator  
EXP 2M

- Taster 1M širine 22,2mm
- Taster 2M širine 44,4mm
- Za sklopke sa indikacijom
- Ugradnja na sklopku utiskivanjem
- Button 1M width 22,2mm
- Button 2M width 44,4mm
- For switches with indication
- Installation onto the switch by pressing

**73221.x 1M**

Taster sa duplom indikacijom  
EXP 1M  
Button with double indicator  
EXP 1M

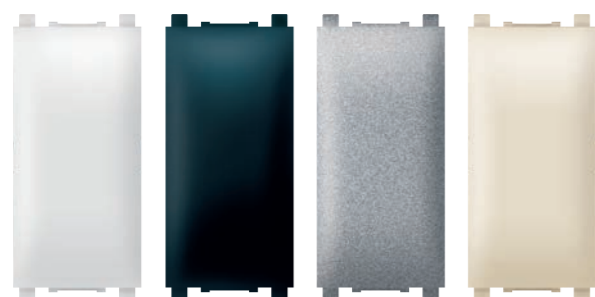

**70001.x**

Poklopac maske (slepi modul) EXP 1M  
Blank module EXP 1M

- Za pokrivanje mesta gde nedostaje modul
- Pokriva širinu jednog modula 22,2mm
- Ugradnja u noseću prirubnicu utiskivanjem
- For covering the places where module is missing
- Covers the width of one module 22,2mm
- Installation into the holding frame by pressing

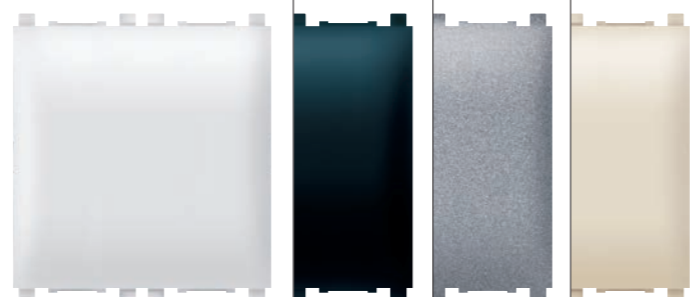

**70002.x**

























Poklopac maske (slepi modul) EXP 2M  
Blank module EXP 2M

- Za pokrivanje mesta gde nedostaje modul
- Pokriva širinu dva modula 44,4mm
- Ugradnja u noseću prirubnicu utiskivanjem
- For covering the places where module is missing
- Covers the width of two module 44,4mm
- Installation into the holding frame by pressing

experience

TASTERI SA UGRAVIRANIM SIMBOLIMA  
SWITCH BUTTONS ENGRAVED WITH THE SYMBOLS



| EXP 1M<br>EXP 2M  | 73104.x<br>73304.x  | 73105.x<br>73305.x  | 73106.x<br>73306.x  | 73107.x<br>73307.x  | 73102.x<br>73302.x  | 73102.x<br>73303.x  |                                       |
|---|---|---|---|---|---|---|---------------------------------------|
| sa oznakom<br>with symbol   | pojačavanja<br>amplification  | ključa<br>key   | 0-I<br>0-I  | posluge<br>servants   | strelica gore<br>arrow up   | strelica dole<br>arrow down   |                                       |
| • Taster 1M širine 22,2mm,<br>• Taster 2M širine 44,4mm<br>• Za sklopke bez indikacije;<br>• Ugradnja na sklopku utiskivanjem             |  |  |  |  |  |  | <b>x = 0</b> Bela<br>White            |
| • Button 1M width 22,2mm,<br>• Button 2M width 44,4mm<br>• For switches without indication;<br>• Installation onto the switch by pressing |  |  |  |  |  |  | <b>x = E1</b> Crna soft<br>Soft black |
|   |  |  |  |  |  |  | <b>x = S</b> Silver<br>Silver         |
|   |  |  |  |  |  |  | <b>x = 9</b> Krem<br>Beige            |

| EXP 1M<br>EXP 2M   | 73202.x<br>73402.x  | 73203.x<br>73403.x  | 73204.x<br>73404.x  | 73205.x<br>73405.x  | 73206.x<br>73406.x  | 73207.x<br>73407.x  | 73208.x<br>73408.x  | 73209.x<br>73409.x  | 73222.x   |
|--|---|---|---|---|---|---|---|---|---|
| sa indikacijom<br>i oznakom<br>with indicator<br>and symbol  | svetla<br>light   | zvona<br>bell   | bojlera<br>boiler   | grejalice<br>heater   | ventilatora<br>fan  | priklučnice<br>socket   | veš mašine<br>washing machine   | tuša<br>shower  | roletne<br>shutters   |
| • Taster 1M širine 22,2mm<br>• Taster 2M širine 44,4mm<br>• Za sklopke sa indikacijom<br>• Ugradnja na sklopku utiskivanjem          |  |  |  |  |  |  |  |  |  |
| • Button 1M width 22,2mm<br>• Button 2M width 44,4mm<br>• For switches with indication<br>• Installation onto the switch by pressing |  |  |  |  |  |  |  |  |  |
|  |  |  |  |  |  |  |  |  |  |
|  |  |  |  |  |  |  |  |  |  |

- Taster se zakači na jednu stranu tipkala, a druga strana se lagano pritisne da klikne taster.

**Napomena:**

- kod tastera sa indikacijom voditi računa o položaju indikacije (vidi sliku 1 i 2)
- stavljanje tastera je jednostavnije ukoliko se prvo zakači na podignutoj strani tipkala (kao na slici 1 i 2)
- Taster 2M poseduje nosač koji je sastavni deo tastera 2M; zajedno sa postavljanjem tastera 2M potrebno je utisnuti i nosač u prirubnicu (slika 2)

- The button is hooked to one side of switch, and the other side is lightly pressed until button is clicked.

**Note:**

- At buttons with indication pay attention of the position of indication (see picture 1 and 2)
- placing the button is easier if first snap to the raised side of the buttons (see picture 1 and 2)
- Button 2M has a carrier which is an integral part of button 2M; along with setting of button 2M it is necessary to press-in holder into the mounting frame (picture 2)

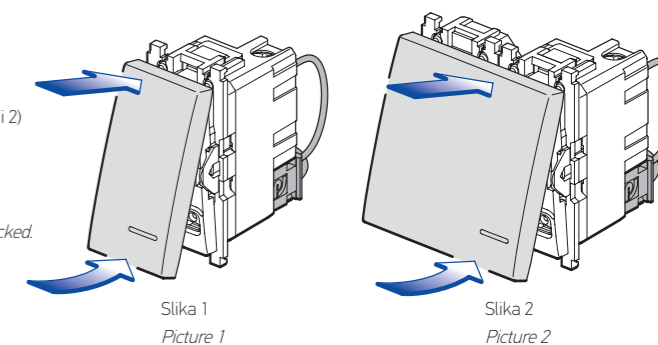



experience

## SKLOPKE ZA ROLETNE SWITCHES FOR SHUTTERS

- Par taster sklopki povezanih za upravljanje kretanjem elektromotora za roletne u dva smera
- A pair of connected push-button switches for the control of shutters' electric motor movement in two directions

|  |                         |               |
|--|-------------------------|---------------|
|  | Bela<br>White           | <b>x = 0</b>  |
|  | Crna soft<br>Soft black | <b>x = E1</b> |
|  | Silver<br>Silver        | <b>x = S</b>  |
|  | Krem<br>Beige           | <b>x = 9</b>  |

experience

## ELEKTRONIKA ELECTRONICS



### 72114.x

Taster sklopka za roletne 16AX 250V~ EXP 2M

Push-button shutters switch 16A 250V~ EXP 2M



### 72108.x

Sklopka za roletne 10AX 250V~ EXP 1M

Shutters switch 10A 250V~ EXP 1M

- za upravljanje kretanjem elektromotora za roletne u dva smera
- tri stabilna položaja I-0-I

- for control of shutters' electric motor movement in two directions
- three stabile positions I-0-I



### 72118.x

Taster sklopka za roletne 10AX 250V~ EXP 1M

Push-button shutters switch 10A 250V~ EXP 1M

- za upravljanje kretanjem elektromotora za roletne u dva smera

- for control of shutters' electric motor movement in two directions

experience

## ELEKTRONIKA ELECTRONICS

- Relejni izlaz max 500W za sve tipove sijalica;
- Regulacija vremena isključenosti 10 s - 10 min;
- Regulacija osvetljenosti pri kojoj senzor reaguje 2 - 2000 lx;
- Regulacija svetlosti;
- Mogućnost aktiviranja spoljnim tasterom;
- Vidni ugao po horizontali 110°;
- Usaglašeno sa IEC 60669-2-1;
- Ugradnja u noseću priрубnicu utiskivanjem;
- Indikacija

- Relay exit max 500W for all lamps;
- Time regulation 10 s - 10 min;
- Light treshold regulation 2 - 2000 lx;
- Sensitivity lever regulation;
- External push button activation;
- Horizontal view angle 110°;
- Complied with IEC 60669-2-1;
- Installation into the mounting frame by pressing;
- Indication



### 72203.x

Infracrveni detektor pokreta EXP 2M 500W, 230V~/50Hz

Infrared motion detector EXP 2M 500W, 230V~/50Hz



### 72201.x

Elektronski regulator 40-300VA EXP 1M

Dimmer rotative 40-300VA EXP 1M

- Za sijalice sa užarenim vlaknom i halogene sijalice sa standardnim transformatorom 230V~ 40-300W;
- Za halogene sijalice sa standardnim transformatorom 40-300VA;
- Usaglašeno sa IEC 60669-2-1;
- Ugradnja u noseću priрубnicu utiskivanjem;
- Indikacija

- For the incandescent lamps and halogen lamps with standard transformer 230V~ 40-300W;
- For halogen lamps with standard transformer 40-300VA;
- Complied with IEC 60669-2-1;
- Installation into the mounting frame by pressing;
- Indication



### 72202.x

Elektronski regulator sa naizmeničnom sklopkom EXP 1M, 40-300VA

Dimmer with alternative switch EXP 1M, 40-300VA

- Za sijalice sa užarenim vlaknom i halogene sijalice sa standardnim transformatorom 230V~ 40-300W;
- Za halogene sijalice sa standardnim transformatorom 40-300VA;
- Usaglašeno sa IEC 60669-2-1;
- Ugradnja u noseću priрубnicu utiskivanjem;
- Indikacija

- For the incandescent lamps and halogen lamps with standard transformer 230V~ 40-300W;
- For halogen lamps with standard transformer 40-300VA;
- Complied with IEC 60669-2-1;
- Installation into the mounting frame by pressing;
- Indication



### 72204.x

Elektronski regulator za induktivno opterećenje, EXP 1M, 40-300VA

Dimmer for inductive load, EXP 1M 40-300VA

- Za sijalice sa užarenim vlaknom i halogene sijalice 230V~ 40-500W;
- Za halogene sijalice sa standardnim transformatorom 40-300VA;
- Za halogene sijalice sa elektronskim transformatorom 40-200VA;
- Usaglašeno sa IEC 60669-2-1;
- Ugradnja u noseću priрубnicu utiskivanjem;
- Indikacija uključenosti

- For the incandescent lamps and halogen lamps 230V~ 40-500W;
- For halogen lamps with standard transformer 40-300VA;
- For halogen lamps with electronic transformer 40-200VA;
- Complied with IEC 60669-2-1;
- Installation into the mounting frame by pressing;
- Indication when dimmer is ON

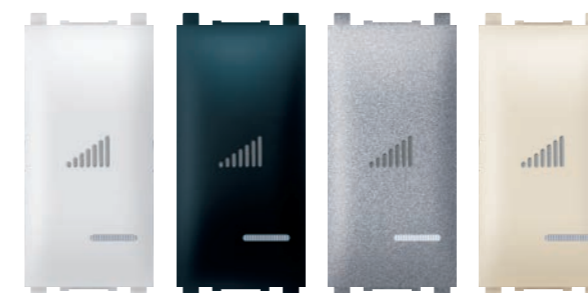

### 72205.x

Elektronski regulator za LED, EXP 1M, 200W

Dimmer for LED, EXP 1M, 200W

- Univerzalni taster elektronski regulator za sve vrste sijalica;
- Osnovna namena za CFL i LED dimabilne sijalice do 200W;
- Usaglašeno sa IEC 60669-2-1;
- Ugradnja u noseću priрубnicu utiskivanjem;
- Indikacija

- Universal push-button dimmer for all types of bulbs;
- The main purpose for dimmable CFL and LED bulbs up to 200W;
- Complied with IEC 60669-2-1;
- Installation into the mounting frame by pressing;
- Indication



### 72206.x

Elektronski regulator sa rotacionom sklopkom EXP 1M, 800W

Dimmer rotative 800W EXP 1M

- Za sijalice sa užarenim vlaknom i halogene sijalice sa standardnim transformatorom 230V~ 40-300W;
- Za halogene sijalice sa standardnim transformatorom 40-300VA;
- Usaglašeno sa IEC 60669-2-1;
- Ugradnja u noseću priрубnicu utiskivanjem;
- Indikacija

- For the incandescent lamps and halogen lamps with standard transformer 230V~ 40-300W;
- For halogen lamps with standard transformer 40-300VA;
- Complied with IEC 60669-2-1;
- Installation into the mounting frame by pressing;
- Indication





experience

SET SKLOPKI  
ZA KUPATILO  
BATHROOM SWITCH-SET

- Usaglašeno sa IEC 60669-1;
- Ugradnja u montažnu kutiju pomoću vijaka
- Complied with IEC 60669-1;
- Installation into the mounting box by screws

NOVO  
NEW

UNIVERZALNI  
KUPATILSKI INDIKATORI  
UNIVERSAL  
BATHROOM SWITCH-SET



**72303.00**

Set sklopki za kupatilo 3x16A 250V~ sa indikatorom i kutijom 3M, horizontalno (svetlo, grejalica, boiler) EXP

*Bathroom switch set 3x16AX 250V~ with indicator and mounting box 3M horizontal (light, heater, boiler) EXP*



**72304.00**

Set sklopki za kupatilo 4x16A 250V~ sa indikatorom i kutijom 4M, horizontalno (svetlo, ventilator, grejalica, boiler) EXP

*Bathroom switch set 4x16AX 250V~ with indicator and mounting box 4M horizontal (light, fan, heater, boiler) EXP*



**72323.00**

Set sklopki za kupatilo 3x16A 250V~ sa indikatorom - **UNIVERZALNI**, vertikalni (grejalica, boiler, svetlo 2M) EXP

*Bathroom switch set 3x16AX 250V~ with indicator - **UNIVERZALNI**, vertical (heater, boiler, light 2M,) EXP*



**72324.00**

Set sklopki za kupatilo 4x16A 250V~ sa indikatorom - **UNIVERZALNI**, vertikalni (grejalica, boiler, svetlo, ventilator) EXP

*Bathroom switch set 4x16AX 250V~ with indicator - **UNIVERZALNI**, vertical (heater, boiler, light, fan) EXP*

- Ugradnja u dve vertikalne nizajuće kutije Ø60 pomoću vijaka
- Installation into two vertical mounted boxes Ø60 by screws



**72306.00**

Set sklopki za kupatilo 3x16A 250V~ sa indikatorom i kutijom 2x2M, vertikalno (svetlo, grejalica, boiler) EXP

*Bathroom switch set 3x16AX 250V~ with indicator and mounting box 2x2M vertical (light 2M, heater, boiler) EXP*

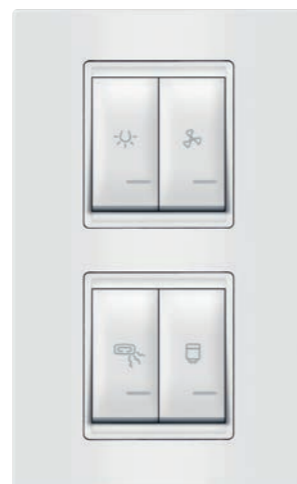

**72308.00**

Set sklopki za kupatilo 4x16A 250V~ sa indikatorom i kutijom 2x2M, vertikalno (svetlo, ventilator, grejalica, boiler) EXP

*Bathroom switch set 4x16AX 250V~ with indicator and mounting box 2x2M vertical (light, fan, heater, boiler) EXP*

- Ugradnja u dve vertikalne nizajuće kutije Ø60 pomoću vijaka
- Installation into two vertical mounted boxes Ø60 by screws

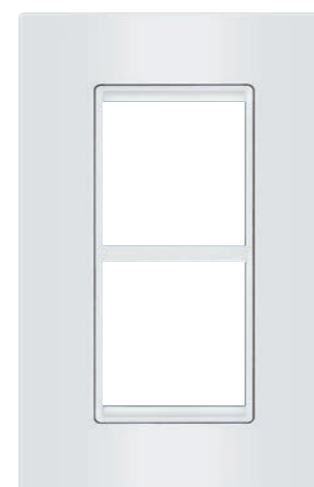

**70144.00**

Maska 2x2M za univerzalni kupatilski indikator EXP

*Cover frame 2x2M for universal bathroom set EXP*



**70144.SS**

**70144.EE**

**70244.9**

**70244.99**



**72310.00**

Set sklopki za kupatilo 3x16A 250V~ sa indikatorom - **UNIVERZALNI**, horizontalno (svetlo, grejalica, boiler) EXP

*Bathroom switch set 3x16AX 250V~ with indicator - **UNIVERZALNI**, horizontal (light, heater, boiler) EXP*

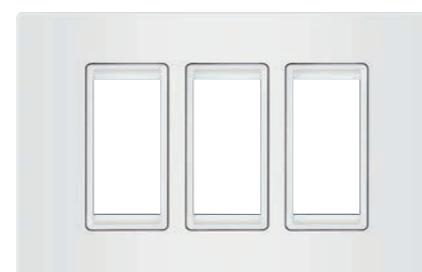

**70131.00**

Maska 3x1M za univerzalni kupatilski indikator EXP

*Cover frame 3x1M for universal bathroom set EXP*



**71131**

Prirubnica 3x1M EXP za univerzalni kupatilski indikator, sa vijcima

*Mounting frame 3x1M EXP for universal bathroom set, with screws*



**70131.SS**

**70131.EE**

**70231.9**

**70231.99**

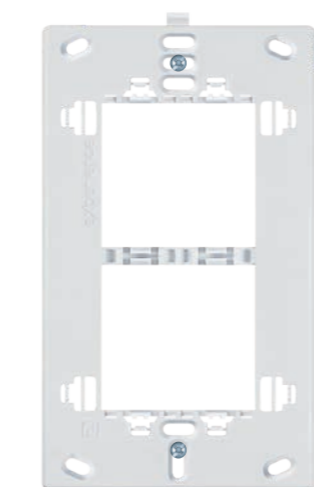

**71144**

Prirubnica 2x2M EXP za univerzalni kupatilski indikator, sa vijcima

*Mounting frame 2x2M EXP for universal bathroom set, with screws*

Univerzalno rešenje za montažu na već ugrađene kutije (od 108 - 135mm) ili na kutije veličine 4M. Visina maske iznosi 91,8mm

*Universal solution for mounting on existing mounting boxes (from 108 - 135mm) or on mounting boxes 4M. Decorative frame height is 91,8mm*

Univerzalno rešenje za montažu na već ugrađene kutije (od 108 - 135mm) ili na kutije veličine 4M.

*Universal solution for mounting on existing mounting boxes (from 108 - 135mm) or on mounting boxes 4M.*

experience

PRIKLJUČNICE  
SOCKET OUTLETS

- Usaglašeno sa IEC 60884-1
- Ugradnja u noseću prirubnicu utiskivanjem
- Complied with IEC 60884-1
- Installation into the mounting frame by pressing

experience

PRIKLJUČNICE  
SOCKET OUTLETS

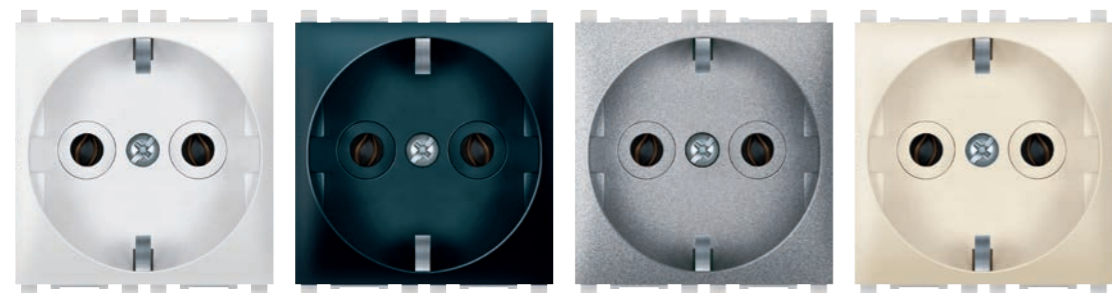

**74101.x**

Priključnica dvopolna  
16A 250V~ EXP 2M  
*2 pole socket outlet  
16A 250V~ EXP 2M*

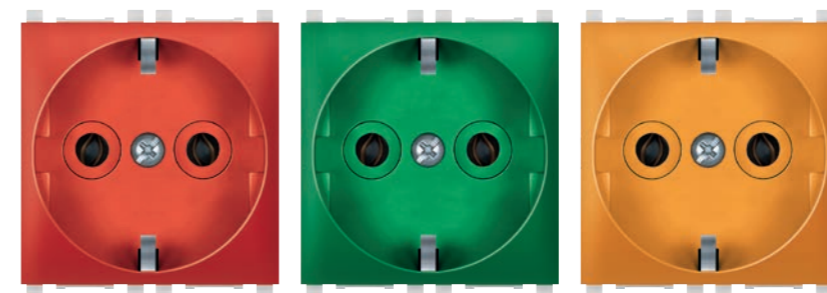

**74101.4**  
crveni blok  
*red block*

- Za mreže sa UPS (sa transformatorom)
- For power networks with UPS (with transformer)

**74101.12**  
zeleni blok  
*green block*

- Za mreže sa zaštićenim generatorskim napajanjem
- For power networks with protected generator supply via transformer

**74101.N**  
narandžasti blok  
*orange block*

- Za mreže sa generatorskim napajanjem preko transformatora
- For power networks with generator supply via transformer

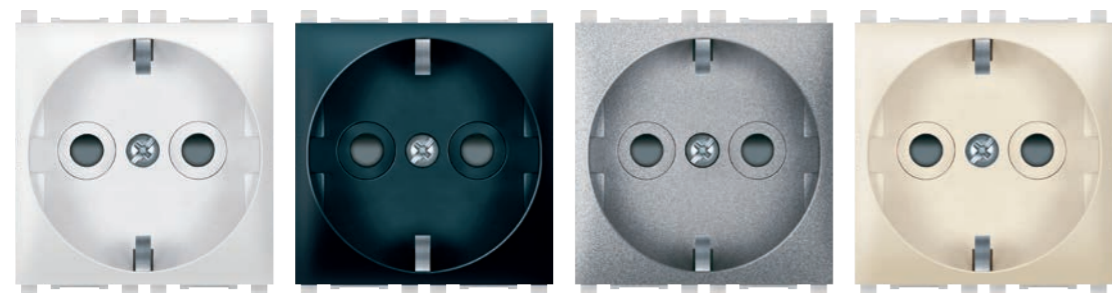

**74102.x**

Priključnica dvopolna sa zaštitom kontakata  
16A 250V~ EXP 2M  
*2 pole socket outlet with safety shutter  
16A 250V~ EXP 2M*

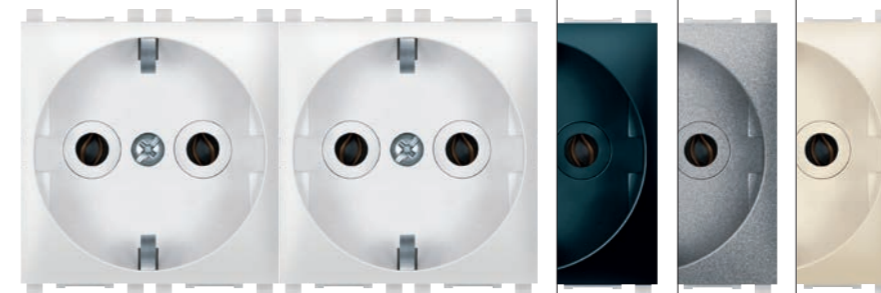

**74112.x**

Sklop dve priključnice dvopolne  
16A 250V~ EXP 2x2M premoštene  
*Sockets set  
16A 250V~ EXP 2x2M bridged*

- Premošteni sklopovi priključnica
- Dovoljno je samo priključiti napojni kabel
- Socket outlet assembly with bridged contact
- One need only connected cable

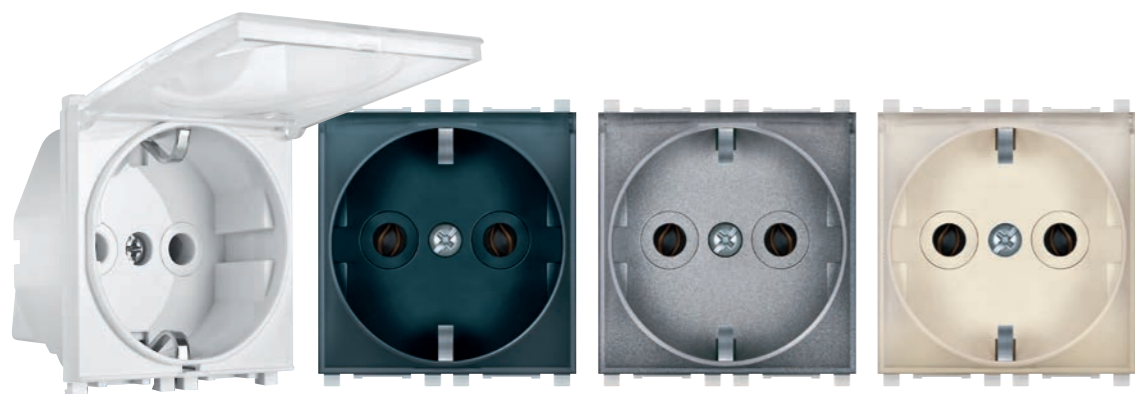

**74103.xT**

Priključnica dvopolna sa transparentnim poklopcem  
16A 250V~ EXP 2M  
*2 pole socket outlet with transparent cover  
16A 250V~ EXP 2M*



**74113.x**

Sklop tri priključnice dvopolne  
16A 250V~ EXP 3x2M premoštene  
*Sockets set  
16A 250V~ EXP 3x2M bridged*

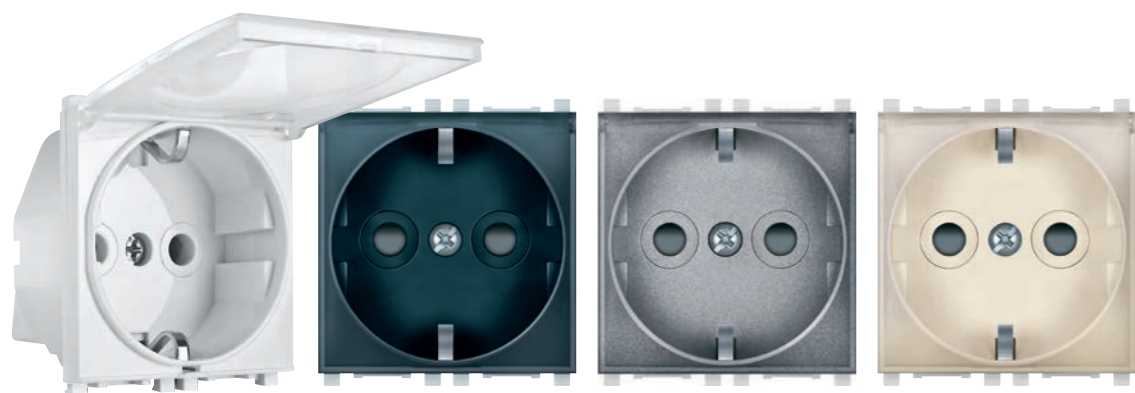

**74104.xT**

Priključnica dvopolna sa transparentnim poklopcem i zaštitom kontakata  
16A 250V~ EXP 2M  
*2 pole socket outlet with transparent cover and safety shutter  
16A 250V~ EXP 2M*



**74121.x**

Priključnica dvopolna  
10A 250V~ EXP 1M, CEI 23-50/P11 italijanska  
*2 pole socket outlet  
CEI 10A 250V~ EXP 1M*

- Usaglašeno sa CEI 23-50/P11;
- Ugradnja u noseću prirubnicu utiskivanjem
- Complied with CEI 23-50/P11;
- Installation into the mounting frame by pressing



**74121.4**

Priključnica dvopolna  
10A 250V~ EXP 1M, CEI 23-50/P11 italijanska, crvena  
*2 pole socket outlet  
10A 250V~ EXP 1M, CEI 23-50/P11 italian type, red*

- Za mreže sa UPS (sa transformatorom)
- For power networks with UPS (with transformer)

experience

PRIKLJUČNICE NERASTAVNE  
IN SEPARABLE SOCKET OUTLETS

NOVO  
NEW

NOVO  
NEW

- Usaglašeno sa IEC 60884-1
- Ugradnja u noseću priрубnicu utiskivanjem
- Complied with IEC 60884-1
- Installation into the mounting frame by pressing

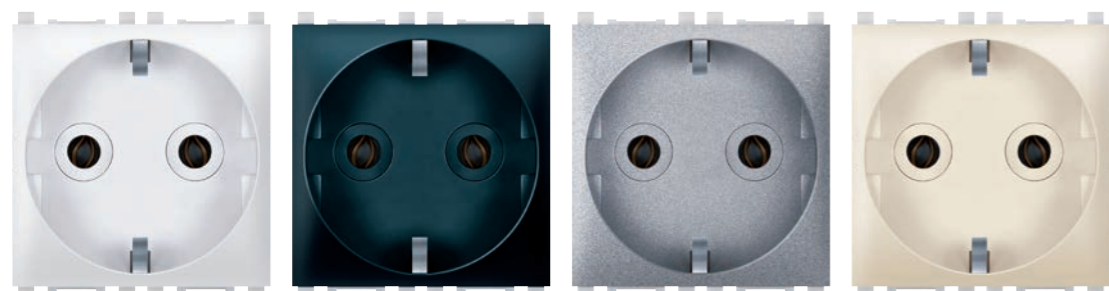

**74151.x**

Priključnica dvopolna nerastavna bez centralnog vijka 16A 250V- EXP 2M

*2 pole socket outlet in separable without central screw 16A 250V- EXP 2M*

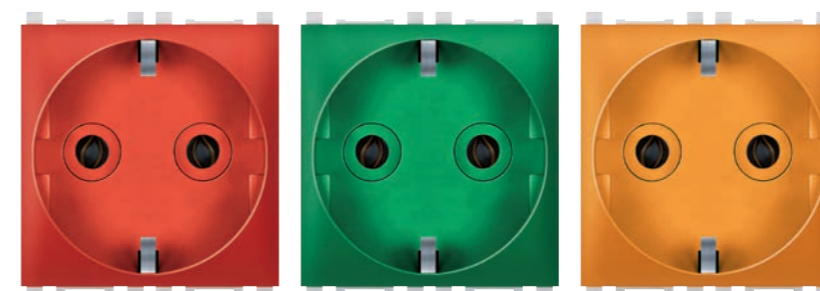

**74151.4**

crveni blok  
*red block*

• Za mreže sa UPS (sa transformatorom)

• For power networks with UPS (with transformer)

**74151.12**

zeleni blok  
*green block*

• Za mreže sa zaštićenim generatorskim napajanjem

• For power networks with protected generator supply via transformer

**74151.N**

narandžasti blok  
*orange block*

• Za mreže sa generatorskim napajanjem preko transformatora

• For power networks with generator supply via transformer

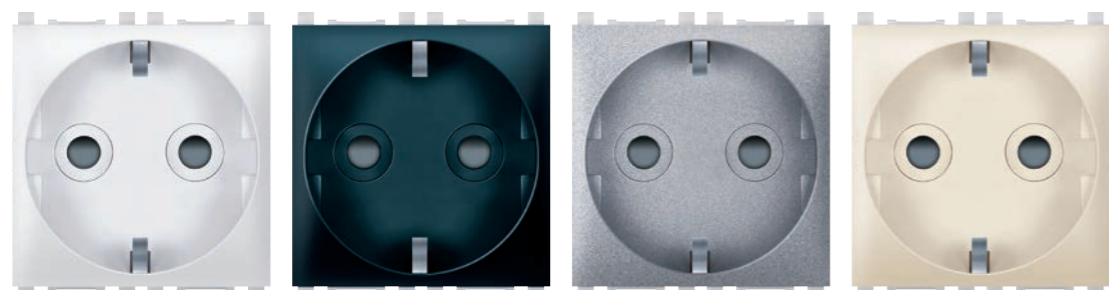

**74152.x**

Priključnica dvopolna nerastavna bez centralnog vijka sa zaštitom kontakata 16A 250V- EXP 2M

*2 pole socket outlet in separable without central screw with safety shutter 16A 250V- EXP 2M*

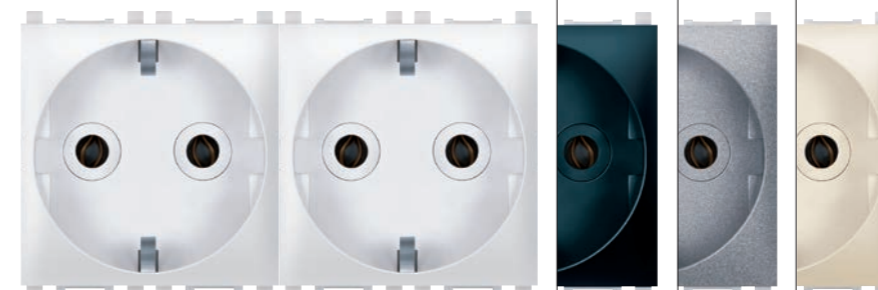

**74162.x**

Sklop dve priključnice dvopolne nerastavne bez centralnog vijka 16A 250V - EXP 2x2M premoštene

*2 pole sockets set in separable without central screw 16A 250V- EXP 2x2M bridged*

- Premošteni sklopovi priključnica
- Dovoljno je samo priključiti napojni kabel

- Socket outlet assembly with bridged contact
- One need only connected cable

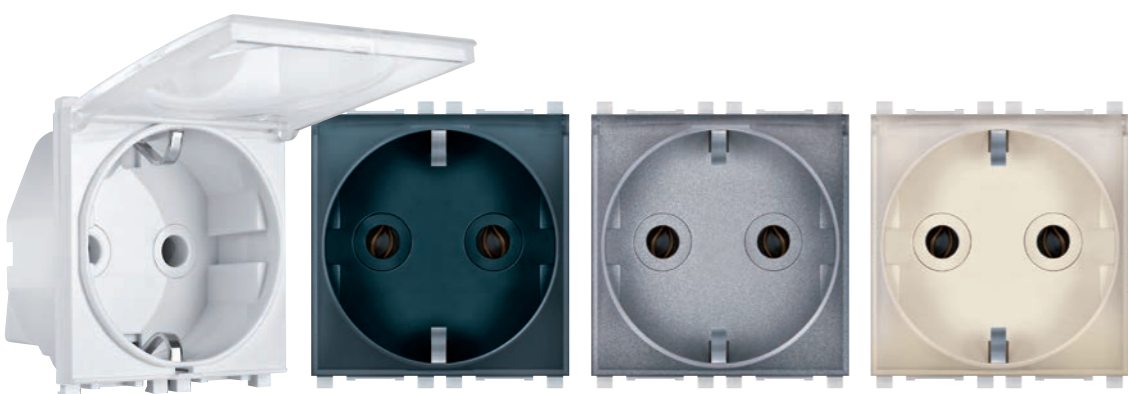

**74153.xT**

Priključnica dvopolna nerastavna bez centralnog vijka sa transparentnim poklopcem 16A 250V- EXP 2M

*2 pole socket outlet in separable without central screw with transparent cover 16A 250V- EXP 2M*

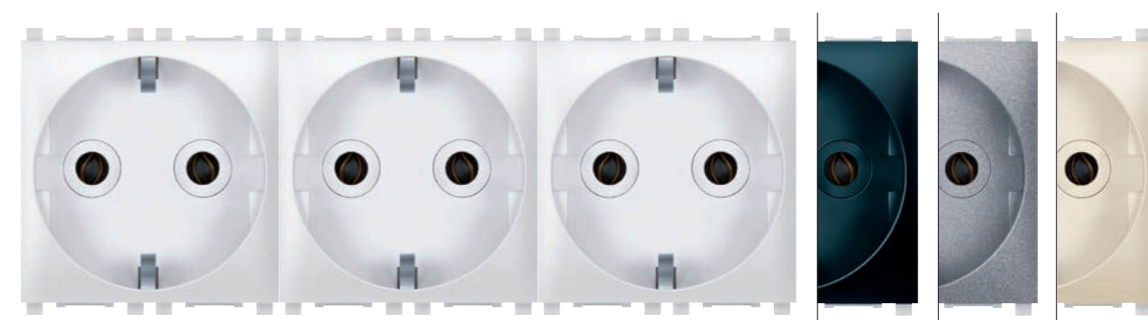

**74163.x**

Sklop tri priključnice dvopolne nerastavne bez centralnog vijka 16A 250V - EXP 3x2M premoštene

*2 pole sockets set in separable without central screw 16A 250V- EXP 3x2M bridged*

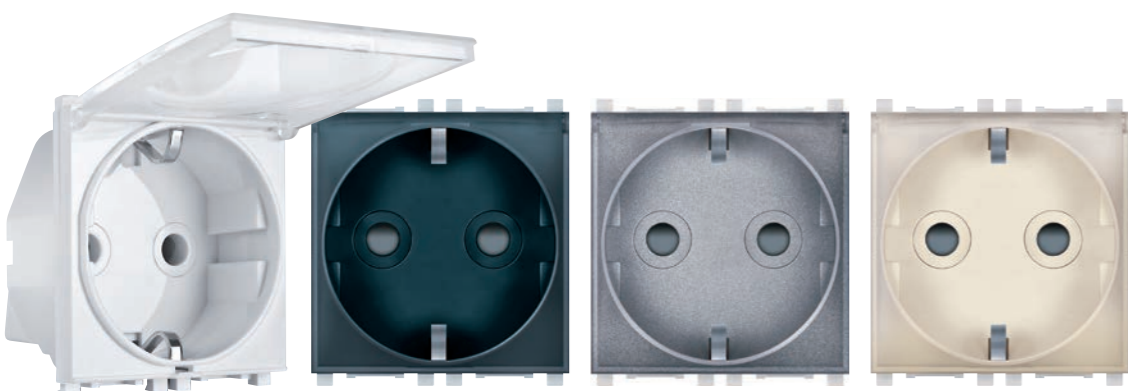

**74154.xT**

Priključnica dvopolna nerastavna bez centralnog vijka sa transparentnim poklopcem i zaštitom kontakata 16A 250V- EXP 2M

*2 pole socket outlet in separable without central screw with transparent cover and safety shutter 16A 250V- EXP 2M*



**74211.x**

Priključnica telefonska Keystone RJ12 6/4 Cat 3 EXP 1M  
*Telephone socket Keystone RJ12 6/4 Cat 3 EXP 1M*

- Usaglašeno sa IEC 60603-7;
- Priključak za dve parice (linija + terminal);
- Ugradnja u noseću priрубnicu utiskivanjem
- *Complied with IEC 60603-7;*
- *Connection for two pairs (line+terminal);*
- *Installation into the mounting frame by pressing*



**74212.x**

Priključnica telefonska Keystone RJ12 6/6 Cat 3 EXP 1M  
*Telephone socket Keystone RJ12 6/6 Cat 3 EXP 1M*

- Usaglašeno sa IEC 60603-7;
- Za ISDN linije;
- Montaža provodnika bez upotrebe alata;
- Ugradnja u noseću priрубnicu utiskivanjem
- *Complied with IEC 60603-7;*
- *For ISDN lines;*
- *Toolless conducting wire installation;*
- *Installation into the mounting frame by pressing*



**74201.x**

Keystone nosač EXP 1M  
*Keystone holder EXP 1M*

- Modul širine 22,2mm za nošenje Keystone konektora
- Ugradnja u noseću priрубnicu utiskivanjem
- *Module 22,2mm width for Keystone connectors holding*
- *Installation into the mounting frame by pressing*



**74303**

Modul Keystone Linkbasic RJ12 6/4 Cat 3  
*Module Keystone Linkbasic RJ12 6/4 Cat 3*



**74305**

Modul Keystone Linkbasic RJ45 Cat 5e UTP  
*Module Keystone Linkbasic RJ45 Cat 5e UTP*



**74306**

Modul Keystone Linkbasic RJ45 Cat 6 UTP  
*Module Keystone Linkbasic RJ45 Cat 6 UTP*



**74307**

Modul Keystone Linkbasic RJ45 Cat 6A UTP  
*Module Keystone Linkbasic RJ45 Cat 6A UTP*



**74313**

Modul Keystone Linkbasic RJ12 6/6 Cat 3  
*Module Keystone Linkbasic RJ12 6/6 Cat 3*

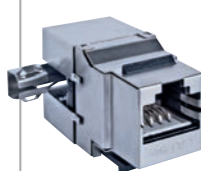

**74315**

Modul Keystone Linkbasic RJ45 Cat 5e FTP  
*Module Keystone Linkbasic RJ45 Cat 5e FTP*

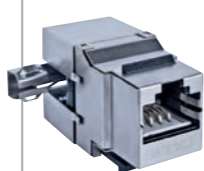

**74316**

Modul Keystone Linkbasic RJ45 Cat 6 FTP  
*Module Keystone Linkbasic RJ45 Cat 6 FTP*



**74317**

Modul Keystone Linkbasic RJ45 Cat 6A FTP  
*Module Keystone Linkbasic RJ45 Cat 6A FTP*



**74221.x**

Priključnica komunikacijska Keystone RJ45 Cat 5e UTP EXP 1M  
*Data socket Keystone RJ45 Cat 5e UTP EXP 1M*

- Usaglašeno sa IEC 60603-7;
- Montaža provodnika bez upotrebe alata;
- Spajanje prema TIA/EIA-568A ili 568B standardu za raspored parica;
- Ugradnja u noseću priрубnicu utiskivanjem
- *Complied with IEC 60603-7;*
- *Toolless conducting wire installation;*
- *Connecting according to TIA/EIA-568A or 568B standard for the arrangement of pairs;*
- *Installation into the mounting frame by pressing*



**74222.x**

Priključnica komunikacijska Keystone RJ45 Cat 5e FTP EXP 1M  
*Data socket Keystone RJ45 Cat 5e FTP EXP 1M*

- Usaglašeno sa IEC 60603-7;
- Montaža provodnika bez upotrebe alata;
- Spajanje prema TIA/EIA-568A ili 568B standardu za raspored parica;
- Ugradnja u noseću priрубnicu utiskivanjem
- *Complied with IEC 60603-7;*
- *Toolless conducting wire installation;*
- *Connecting according to TIA/EIA-568A or 568B standard for the arrangement of pairs;*
- *Installation into the mounting frame by pressing*



**74223.x**

Priključnica komunikacijska Keystone RJ45 Cat 6 UTP EXP 1M  
*Data socket Keystone RJ45 Cat 6 UTP EXP 1M*

- Usaglašeno sa IEC 60603-7;
- Montaža provodnika bez upotrebe alata;
- Spajanje prema TIA/EIA-568A ili 568B standardu za raspored parica;
- Ugradnja u noseću priрубnicu utiskivanjem
- *Complied with IEC 60603-7;*
- *Toolless conducting wire installation;*
- *Connecting according to TIA/EIA-568A or 568B standard for the arrangement of pairs;*
- *Installation into the mounting frame by pressing*



**74224.x**

Priključnica komunikacijska Keystone RJ45 Cat 6 FTP EXP 1M  
*Data socket Keystone RJ45 Cat 6 FTP EXP 1M*

- Usaglašeno sa IEC 60603-7;
- Montaža provodnika bez upotrebe alata;
- Spajanje prema TIA/EIA-568A ili 568B standardu za raspored parica;
- Ugradnja u noseću priрубnicu utiskivanjem
- *Complied with IEC 60603-7;*
- *Toolless conducting wire installation;*
- *Connecting according to TIA/EIA-568A or 568B standard for the arrangement of pairs;*
- *Installation into the mounting frame by pressing*



**74225.x**

Priključnica komunikacijska Keystone RJ45 Cat 6A UTP EXP 1M  
*Data socket Keystone RJ45 Cat 6A UTP EXP 1M*

- Usaglašeno sa IEC 60603-7;
- Montaža provodnika bez upotrebe alata;
- Spajanje prema TIA/EIA-568A ili 568B standardu za raspored parica;
- Ugradnja u noseću priрубnicu utiskivanjem
- *Complied with IEC 60603-7;*
- *Toolless conducting wire installation;*
- *Connecting according to TIA/EIA-568A or 568B standard for the arrangement of pairs;*
- *Installation into the mounting frame by pressing*



**74226.x**

Priključnica komunikacijska Keystone RJ45 Cat 6A FTP EXP 1M  
*Data socket Keystone RJ45 Cat 6A FTP EXP 1M*

- Usaglašeno sa IEC 60603-7;
- Montaža provodnika bez upotrebe alata;
- Spajanje prema TIA/EIA-568A ili 568B standardu za raspored parica;
- Ugradnja u noseću priрубnicu utiskivanjem
- *Complied with IEC 60603-7;*
- *Toolless conducting wire installation;*
- *Connecting according to TIA/EIA-568A or 568B standard for the arrangement of pairs;*
- *Installation into the mounting frame by pressing*



**74261.x**

Priključnica antenska TV IEC M/F EXP 1M za individualne sisteme  
TV aerial socket IEC M/F for individual systems EXP 1M

- Usaglašeno sa IEC 169-2 - muški konektor;
- Montaža antenskog kabla preko F konektora;
- Bez prigušenja signala;
- Ugradnja u noseću pribornicu utiskivanjem
- Complied with IEC 169-2 - M connector;
- Installation of aerial cable by F connector;
- Without signal attenuation; I
- Installation into the mounting frame by pressing



**74262.x**

Priključnica antenska FM IEC F/F EXP 1M  
FM aerial socket IEC F/F EXP 1M

- Usaglašeno sa IEC 169-2 - ženski konektor;
- Montaža antenskog kabla preko F konektora;
- Bez prigušenja signala;
- Ugradnja u noseću pribornicu utiskivanjem
- Complied with IEC 169-2 - F connector;
- Installation of aerial cable by F connector;
- Without signal attenuation; I
- Installation into the mounting frame by pressing



**74263.x**

Priključnica antenska TV IEC završna 5dB EXP 1M  
TV aerial socket end-line 5db IEC EXP 1M

- Usaglašeno sa IEC 169-2 - muški konektor;
- Montaža antenskog kabla preko vijčane veze;
- Prigušenje signala cca 5dB;
- Ugradnja u noseću pribornicu utiskivanjem
- Complied with IEC 169-2 - M connector;
- Installation of aerial cable by screw terminals;
- Signal attenuation approx. 5dB;
- Installation into the mounting frame by pressing



**74264.x**

Priključnica antenska TV prolazna 10dB IEC EXP 1M  
TV aerial socket throughpass 10db IEC EXP 1M

- Usaglašeno sa IEC 169-2 - muški konektor;
- Montaža antenskog kabla preko vijčane veze;
- Prigušenje signala cca 10dB;
- Ugradnja u noseću pribornicu utiskivanjem
- Complied with IEC 169-2 - M connector;
- Installation of aerial cable by screw terminals;
- Signal attenuation approx. 10dB;
- Installation into the mounting frame by pressing



**74265.x**

Priključnica antenska TV F/F EXP 1M za individualne sisteme SAT  
TV aerial socket F/F for individual systems EXP 1M

- Završna za satelitske antene;
- Montaža antenskog kabla preko F konektora;
- Bez prigušenja signala;
- Ugradnja u noseću pribornicu utiskivanjem
- Terminal for satellite aeriels;
- Installation of aerial cable by F connector;
- Without signal attenuation;
- Installation into the mounting frame by pressing



**74283.x**

Priključnica USB punjač 2,1A 5V= EXP 2M  
Power supply unit USB 2,1A 5V= EXP 2M

- Za punjenje elektronskih uređaja putem standardnog USB porta;
- Punjenje dva uređaja istovremeno;
- Usaglašeno sa EN 60950-1 i EMC direktivom;
- Ugradnja u noseću pribornicu utiskivanjem
- For charging of electronic devices via standard USB port;
- Enables charging of two devices simultaneously;
- Complied with EN 60950-1 and EMC directive;
- Installation into the mounting frame by pressing



**74289.x**

Priključnica USB punjač 2,1A 5V= EXP 1M  
Power supply unit USB 2,1A 5V= EXP 1M



- Za punjenje elektronskih uređaja putem standardnog USB porta;
- Usaglašeno sa EN 60950-1 i EMC direktivom;
- Ugradnja u noseću pribornicu utiskivanjem
- For charging of electronic devices via standard USB port;
- Complied with EN 60950-1 and EMC directive;
- Installation into the mounting frame by pressing



**74284.x**

Priključnica USB EXP 1M  
USB socket EXP 1M

- Za konekciju USB uređaja i kablova;
- Podržava USB 2.0 standard;
- Ugradnja u noseću pribornicu utiskivanjem
- For connection of USB devices and cables;
- Supports USB 2.0 standard;
- Installation into the mounting frame by pressing

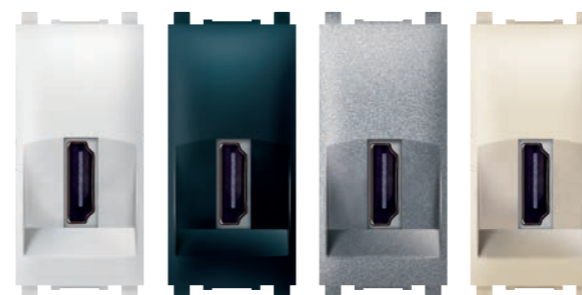

**74285.x**

Priključnica HDMI EXP 1M  
HDMI socket EXP 1M

- Za konekciju kablova za prenos signala preko HDMI priključka;
- Ugradnja u noseću pribornicu utiskivanjem
- For the transmission of signal through HDMI connector;
- Installation into the mounting frame by pressing



**74281.x**

Priključnica audio 2xRCA EXP 1M  
Audio socket 2XRCA EXP 1M

- Za prenos audio signala - stereo;
- Montaža provodnika lemljenjem;
- Ugradnja u noseću pribornicu utiskivanjem
- For the transmission of audio signals - stereo;
- Installation of conducting wires by soldering;
- Installation into the mounting frame by pressing



**74282.x**

Priključnica audio/video BNC/BNC EXP 1M  
Audio/video socket BNC/BNC EXP 1M

- Za prenos audio ili video signala;
- Montaža kabla preko BNC konektora;
- Ugradnja u noseću pribornicu utiskivanjem
- For the transmission of audio or video signals;
- Installation of cable by BNC connector;
- Installation into the mounting frame by pressing

experience

## DEKORATIVNE MASKE DECORATIVE FRAMES

### BASIC

Raznovrsnost programa Experience, pored brojnih funkcionalnih modula, ogleda se i u izuzetno velikoj ponudi dekorativnih maski. Podeljene su u 3 osnovne grupe BASIC, COLOR i EXCLUSIVE, u zavisnosti od boja i materijala koji su korišćeni pri izradi. Raznolikost boja i veliki broj kombinacija, program Experience čine savršenim dekorom na zidu kako klasičnih tako i modernih, ekstravagantnih enterijera.

Diversity of Experience, among numerous functional modules, reflects in very large offer of decorative masks. Divided into three main groups BASIC, COLOR and EXCLUSIVE, depending on the colors and materials. The variety of colors and a large number of combinations, makes Experience the perfect decor on the wall for traditional as well for the modern and extravagant interiors.

### COLOR



BELA MASKA / BELI NOSAČ  
WHITE FRAME / WHITE HOLDER



CRNA MASKA / CRNI NOSAČ  
BLACK FRAME / BLACK HOLDER



SILVER MASKA / SILVER NOSAČ  
SILVER FRAME / SILVER HOLDER



VIVID MASKE  
VIVID FRAMES



METALLIC MASKE  
METALLIC FRAMES



SOFT TOUCH MASKE  
SOFT TOUCH FRAMES



BELA MASKA / CRNI NOSAČ  
WHITE FRAME / BLACK HOLDER



CRNA MASKA / BELI NOSAČ  
BLACK FRAME / WHITE HOLDER



SILVER MASKA / BELI NOSAČ  
SILVER FRAME / WHITE HOLDER



BELA MASKA / SILVER NOSAČ  
WHITE FRAME / SILVER HOLDER



CRNA MASKA / SILVER NOSAČ  
BLACK FRAME / SILVER HOLDER



SILVER MASKA / CRNI NOSAČ  
SILVER FRAME / BLACK HOLDER

### EXCLUSIVE



DRVENE MASKE  
WOODEN FRAMES



STAKLENE MASKE  
GLASS FRAMES



METALNE MASKE  
METAL TOUCH FRAMES



experience

**BASIC  
BELA / WHITE**

Ultimativna elegancija i prozračnost ogledaju se u geometriji oblika i odsjaju površina i kreiraju novu definiciju stila

*Ultimative elegance and lightness are reflected in the geometry of shapes and glossy surface to create a new definition of style*

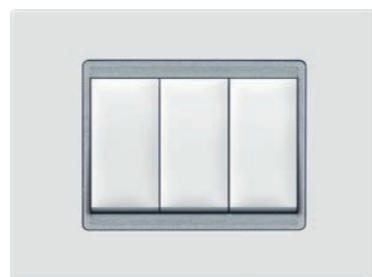
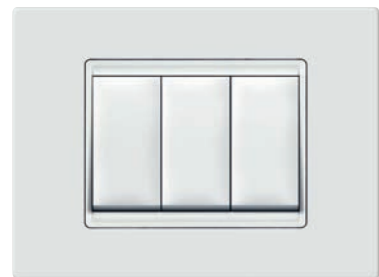

experience

**BASIC**

**BELA MASKA / BELI NOSAČ**  
**WHITE FRAME / WHITE HOLDER**

- Ugradnja na noseću priрубnicu utiskivanjem
- Za pokrivanje sklopova modula;
- Installation onto the mounting frame by pressing
- For covering the assembly of modules;

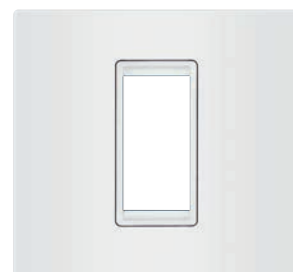

**70101.00**

Maska 1M EXP BASIC,  
bela sa belim nosačem

*Cover frame 1M EXP BASIC,  
white with white holder*

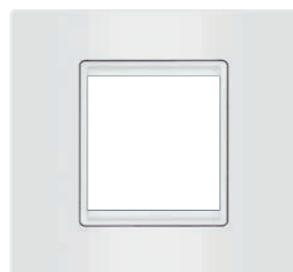

**70102.00**

Maska 2M EXP BASIC,  
bela sa belim nosačem

*Cover frame 2M EXP BASIC,  
white with white holder*

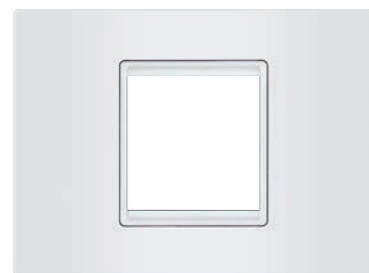

**70123.00**

Maska 2/3M EXP BASIC,  
bela sa belim nosačem

*Cover frame 2/3M EXP BASIC,  
white with white holder*

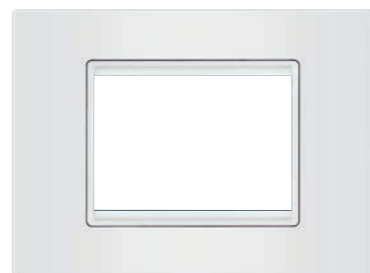

**70103.00**

Maska 3M EXP BASIC,  
bela sa belim nosačem

*Cover frame 3M EXP BASIC,  
white with white holder*



**70104.00**

Maska 4M EXP BASIC,  
bela sa belim nosačem

*Cover frame 4M EXP BASIC,  
white with white holder*

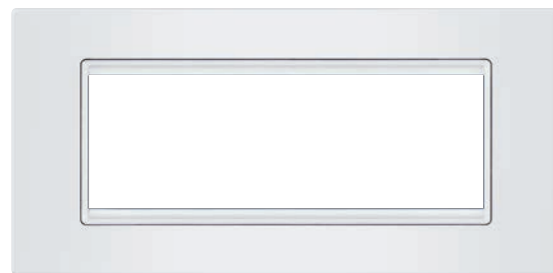

**70106.00**

Maska 6M EXP BASIC,  
bela sa belim nosačem

*Cover frame 6M EXP BASIC,  
white with white holder*

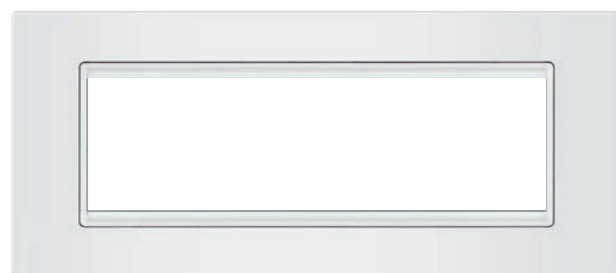

**70107.00**

Maska 7M EXP BASIC,  
bela sa belim nosačem

*Cover frame 7M EXP BASIC,  
white with white holder*

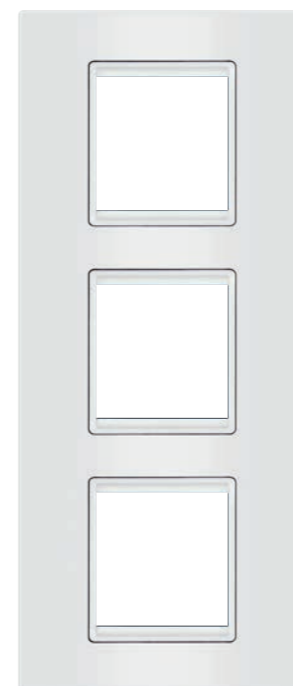

**70162.00**

Maska 3x2M EXP  
BASIC, vertikalna,  
bela sa belim nosačem

*Cover frame 3x2M EXP  
BASIC, vertical,  
white with white holder*

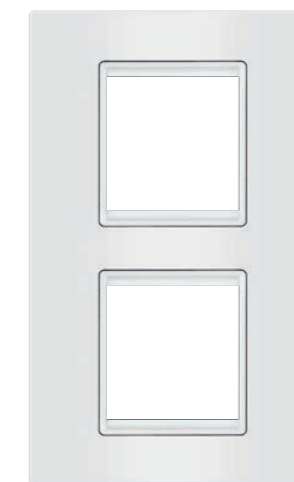
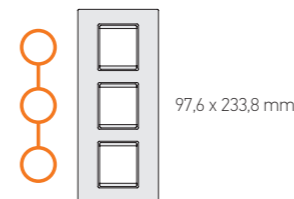

**70142.00**

Maska 2x2M EXP  
BASIC, vertikalna,  
bela sa belim nosačem

*Cover frame 2x2M EXP  
BASIC, vertical,  
white with white holder*

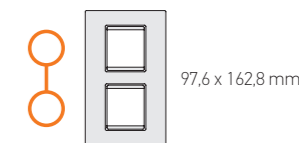

**70122.00**

Maska 2x2M EXP BASIC,  
horizontalna, bela sa belim nosačem

*Cover frame 2x2M EXP BASIC,  
horizontal, white with white holder*

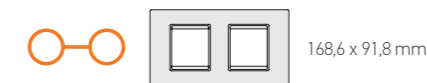

**70132.00**

Maska 3x2M EXP BASIC,  
horizontalna, bela sa belim nosačem

*Cover frame 3x2M EXP BASIC,  
horizontal, white with white holder*

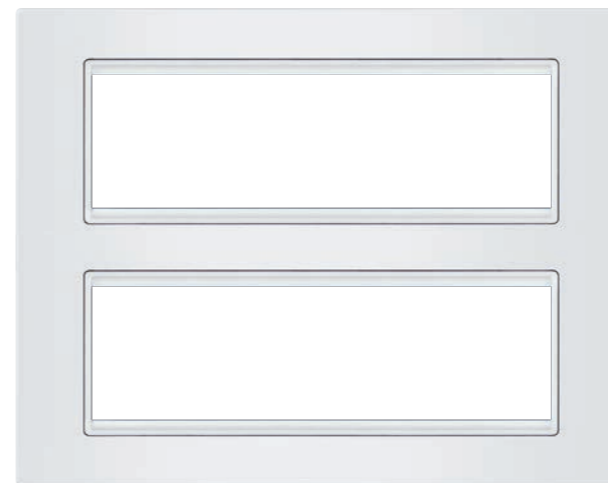
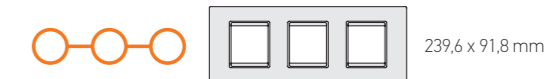

**70127.00**

Maska 2x7M EXP BASIC,  
bela sa belim nosačem

*Cover frame 2x7M EXP BASIC,  
white with white holder*

**NOVO**  
**NEW**

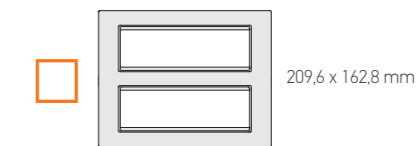

experience

**BASIC**

**BELA MASKA / CRNI NOSAČ**  
**WHITE FRAME / BLACK HOLDER**

- Ugradnja na noseću priрубnicu utiskivanjem
- Za pokrivanje sklopova modula;
- Installation onto the mounting frame by pressing
- For covering the assembly of modules;



**70101.0E**

Maska 1M EXP BASIC,  
bela sa crnim nosačem

*Cover frame 1M EXP BASIC,  
white with black holder*



**70102.0E**

Maska 2M EXP BASIC,  
bela sa crnim nosačem

*Cover frame 2M EXP BASIC,  
white with black holder*



**70123.0E**

Maska 2/3M EXP BASIC,  
bela sa crnim nosačem

*Cover frame 2/3M EXP BASIC,  
white with black holder*



**70103.0E**

Maska 3M EXP BASIC,  
bela sa crnim nosačem

*Cover frame 3M EXP BASIC,  
white with black holder*



**70104.0E**

Maska 4M EXP BASIC,  
bela sa crnim nosačem

*Cover frame 4M EXP BASIC,  
white with black holder*



**70106.0E**

Maska 6M EXP BASIC,  
bela sa crnim nosačem

*Cover frame 6M EXP BASIC,  
white with black holder*

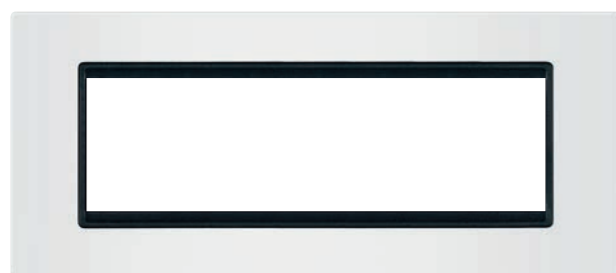

**70107.0E**

Maska 7M EXP BASIC,  
bela sa crnim nosačem

*Cover frame 7M EXP BASIC,  
white with black holder*

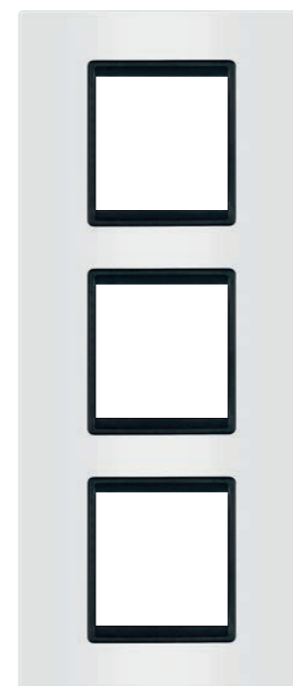

**70162.0E**

Maska 3x2M EXP  
BASIC, vertikalna,  
bela sa crnim nosačem

*Cover frame 3x2M EXP  
BASIC, vertical,  
white with black holder*

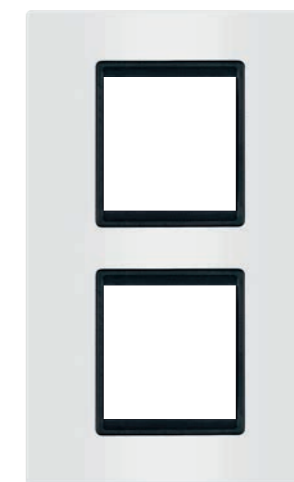
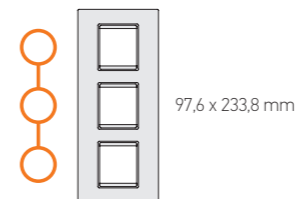

**70142.0E**

Maska 2x2M EXP  
BASIC, vertikalna,  
bela sa crnim nosačem

*Cover frame 2x2M EXP  
BASIC, vertical,  
white with black holder*

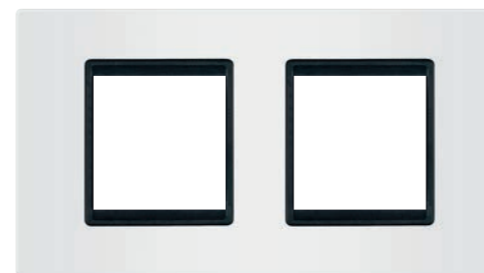
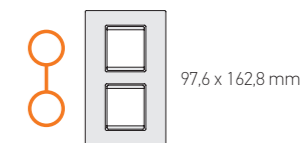

**70122.0E**

Maska 2x2M EXP BASIC,  
horizontalna, bela sa crnim nosačem

*Cover frame 2x2M EXP BASIC,  
horizontal, white with black holder*

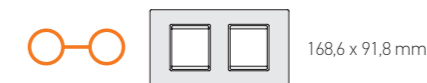

**70132.0E**

Maska 3x2M EXP BASIC,  
horizontalna, bela sa crnim nosačem

*Cover frame 3x2M EXP BASIC,  
horizontal, white with black holder*

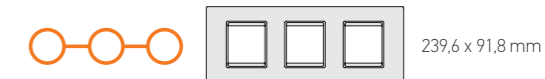

**70127.0E**

Maska 2x7M EXP BASIC,  
bela sa crnim nosačem

*Cover frame 2x7M EXP BASIC,  
white with black holder*

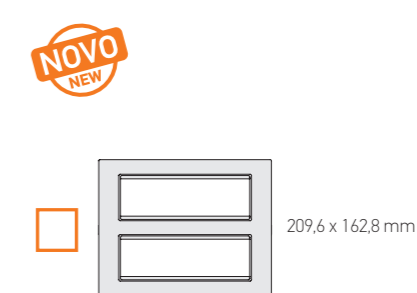

experience

**BASIC**

**BELA MASKA / SILVER NOSAČ**  
**WHITE FRAME / SILVER HOLDER**

- Ugradnja na noseću pribudnicu utiskivanjem
- Za pokrivanje sklopova modula;
- Installation onto the mounting frame by pressing
- For covering the assembly of modules;

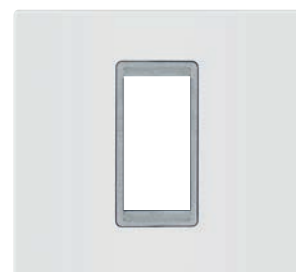

**70101.0S**

Maska 1M EXP BASIC,  
bela sa silver nosačem

*Cover frame 1M EXP BASIC,  
white with silver holder*



97,6 x 91,8 mm



**70102.0S**

Maska 2M EXP BASIC,  
bela sa silver nosačem

*Cover frame 2M EXP BASIC,  
white with silver holder*



97,6 x 91,8 mm

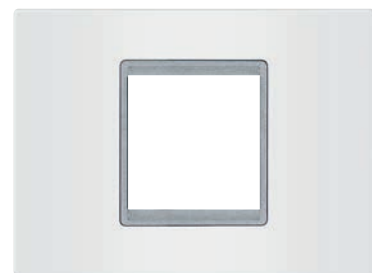

**70123.0S**

Maska 2/3M EXP BASIC,  
bela sa silver nosačem

*Cover frame 2/3M EXP BASIC,  
white with silver holder*



120 x 91,8 mm

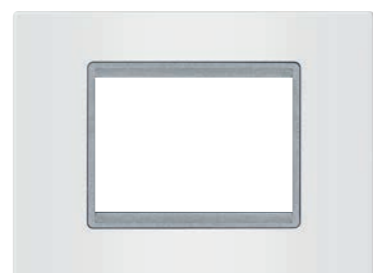

**70103.0S**

Maska 3M EXP BASIC,  
bela sa silver nosačem

*Cover frame 3M EXP BASIC,  
white with silver holder*



120 x 91,8 mm

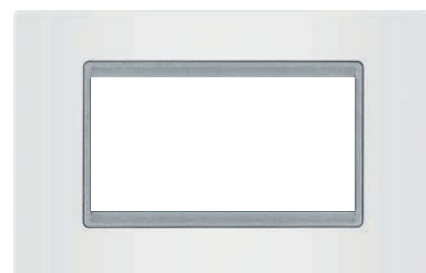

**70104.0S**

Maska 4M EXP BASIC,  
bela sa silver nosačem

*Cover frame 4M EXP BASIC,  
white with silver holder*



142,4 x 91,8 mm

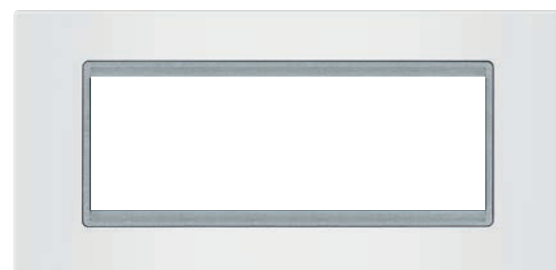

**70106.0S**

Maska 6M EXP BASIC,  
bela sa silver nosačem

*Cover frame 6M EXP BASIC,  
white with silver holder*



187,2 x 91,8 mm



**70107.0S**

Maska 7M EXP BASIC,  
bela sa silver nosačem

*Cover frame 7M EXP BASIC,  
white with silver holder*



209,6 x 91,8 mm

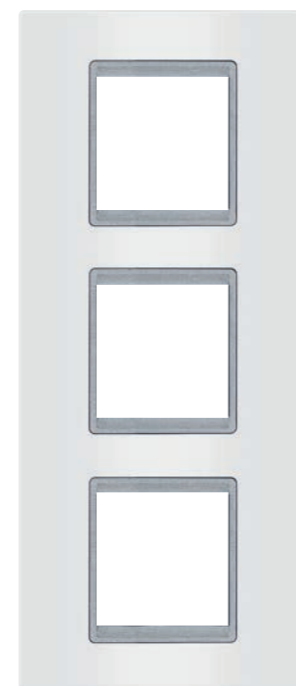

**70162.0S**

Maska 3x2M EXP  
BASIC, vertikalna,  
bela sa silver nosačem

*Cover frame 3x2M EXP  
BASIC, vertical,  
white with silver holder*

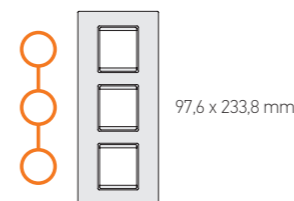

97,6 x 233,8 mm

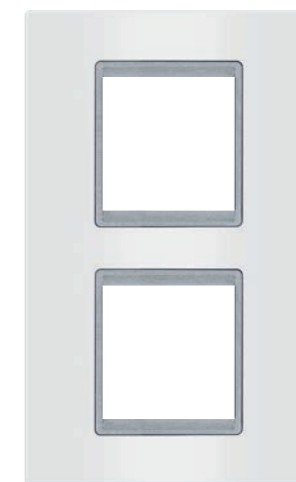

**70142.0S**

Maska 2x2M EXP  
BASIC, vertikalna,  
bela sa silver nosačem

*Cover frame 2x2M EXP  
BASIC, vertical,  
white with silver holder*

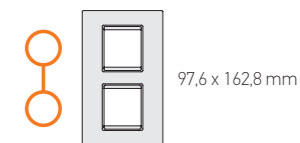

97,6 x 162,8 mm



**70122.0S**

Maska 2x2M EXP BASIC,  
horizontalna, bela sa silver nosačem

*Cover frame 2x2M EXP BASIC,  
horizontal, white with silver holder*

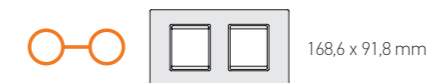

168,6 x 91,8 mm

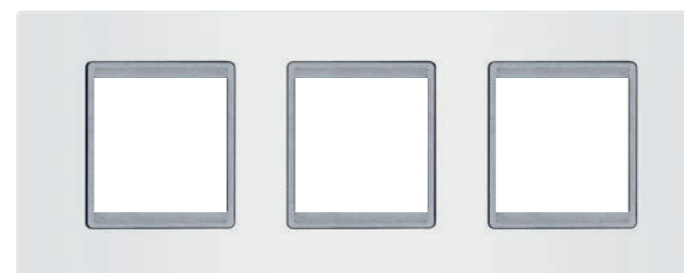

**70132.0S**

Maska 3x2M EXP BASIC,  
horizontalna, bela sa silver nosačem

*Cover frame 3x2M EXP BASIC,  
horizontal, white with silver holder*

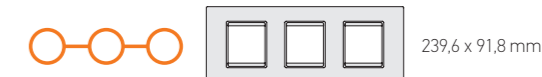

239,6 x 91,8 mm

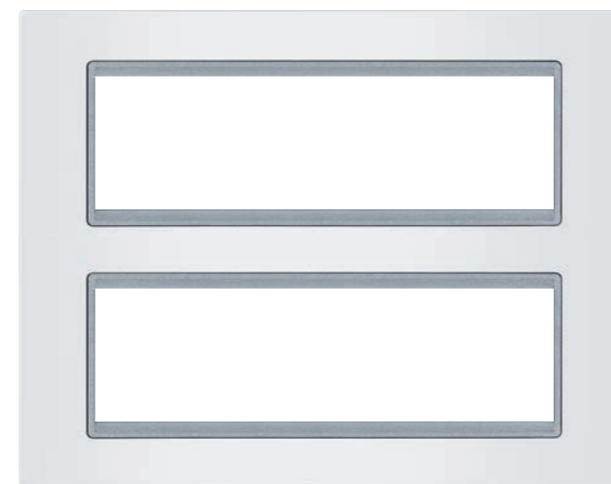

**70127.0S**

Maska 2x7M EXP BASIC,  
bela sa silver nosačem

*Cover frame 2x7M EXP BASIC,  
white with silver holder*

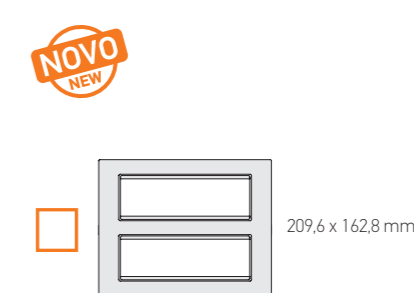

209,6 x 162,8 mm

**NOVO**  
**NEW**

experience

**BASIC**  
**CRNA / BLACK**

Snaga crne boje ogleda se u smelim kombinacijama koje će Vašem prostoru dati dozu ekstravagancije

*Power of black reflects in daring combinations that will give your space a dose of extravagance*

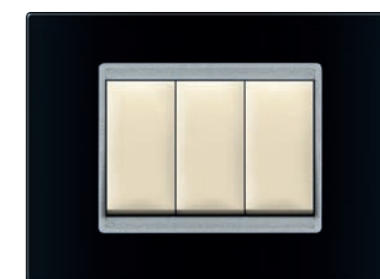
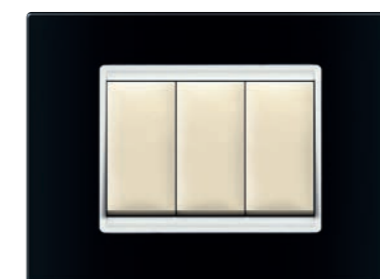
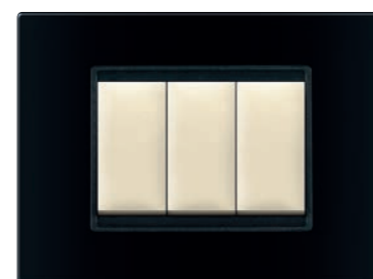
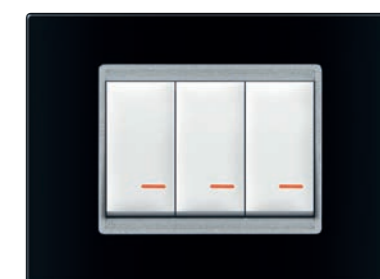

experience

**BASIC**

**CRNA MASKA / CRNI NOSAČ**  
**BLACK FRAME / BLACK HOLDER**

- Ugradnja na noseću pribornicu utiskivanjem
- Za pokrivanje sklopova modula;
- Installation onto the mounting frame by pressing
- For covering the assembly of modules;



**70101.EE**

Maska 1M EXP BASIC,  
crna sa crnim nosačem

*Cover frame 1M EXP BASIC,  
black with black holder*



97,6 x 91,8 mm



**70102.EE**

Maska 2M EXP BASIC,  
crna sa crnim nosačem

*Cover frame 2M EXP BASIC,  
black with black holder*



97,6 x 91,8 mm

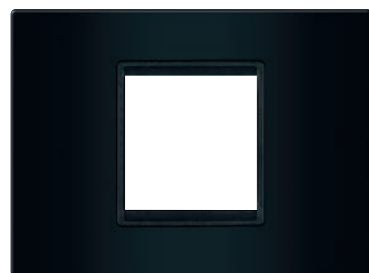

**70123.EE**

Maska 2/3M EXP BASIC,  
crna sa crnim nosačem

*Cover frame 2/3M EXP BASIC,  
black with black holder*



120 x 91,8 mm



**70103.EE**

Maska 3M EXP BASIC,  
crna sa crnim nosačem

*Cover frame 3M EXP BASIC,  
black with black holder*



120 x 91,8 mm

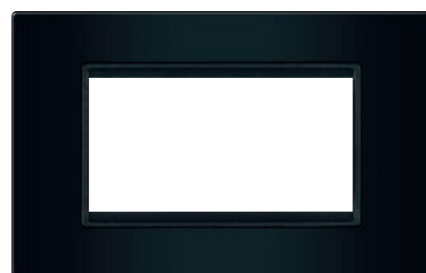

**70104.EE**

Maska 4M EXP BASIC,  
crna sa crnim nosačem

*Cover frame 4M EXP BASIC,  
black with black holder*



142,4 x 91,8 mm

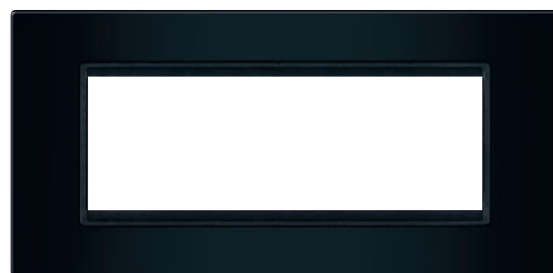

**70106.EE**

Maska 6M EXP BASIC,  
crna sa crnim nosačem

*Cover frame 6M EXP BASIC,  
black with black holder*



187,2 x 91,8 mm

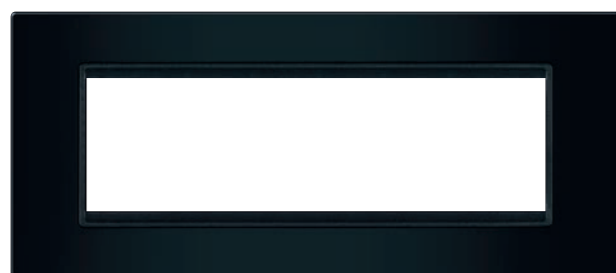

**70107.EE**

Maska 7M EXP BASIC,  
crna sa crnim nosačem

*Cover frame 7M EXP BASIC,  
black with black holder*



209,6 x 91,8 mm



**70162.EE**

Maska 3x2M EXP  
BASIC, vertikalna,  
crna sa crnim nosačem

*Cover frame 3x2M EXP  
BASIC, vertical,  
black with black holder*

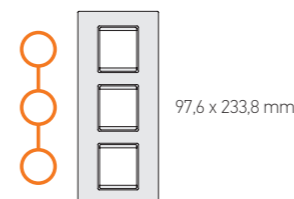

97,6 x 233,8 mm



**70142.EE**

Maska 2x2M EXP  
BASIC, vertikalna,  
crna sa crnim nosačem

*Cover frame 2x2M EXP  
BASIC, vertical,  
black with black holder*

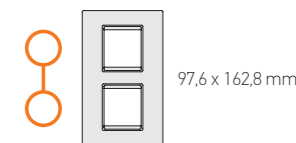

97,6 x 162,8 mm

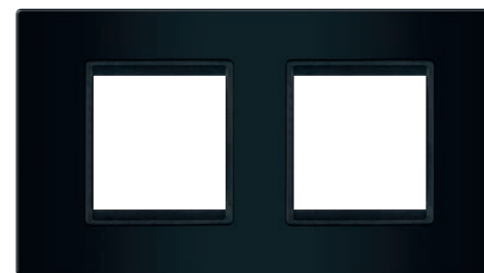

**70122.EE**

Maska 2x2M EXP BASIC,  
horizontalna, crna sa crnim nosačem

*Cover frame 2x2M EXP BASIC,  
horizontal, black with black holder*



168,6 x 91,8 mm



**70132.EE**

Maska 3x2M EXP BASIC,  
horizontalna, crna sa crnim nosačem

*Cover frame 3x2M EXP BASIC,  
horizontal, black with black holder*

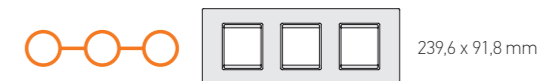

239,6 x 91,8 mm



**70127.EE**

Maska 2x7M EXP BASIC,  
crna sa crnim nosačem

*Cover frame 2x7M EXP BASIC,  
black with black holder*

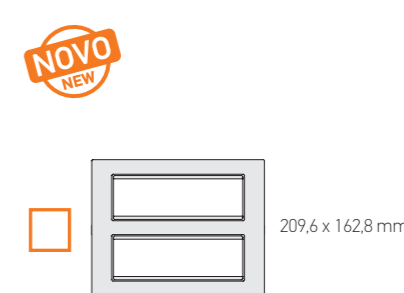

209,6 x 162,8 mm

**NOVO**  
**NEW**

experience

**BASIC**

**CRNA MASKA / BELI NOSAČ**  
**BLACK FRAME / WHITE HOLDER**

- Ugradnja na noseću pribudnicu utiskivanjem
- Za pokrivanje sklopova modula;
- Installation onto the mounting frame by pressing
- For covering the assembly of modules;

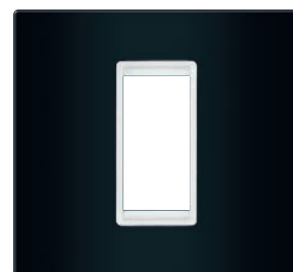

**70101.E0**

Maska 1M EXP BASIC,  
crna sa belim nosačem

*Cover frame 1M EXP BASIC,  
black with white holder*



97,6 x 91,8 mm



**70102.E0**

Maska 2M EXP BASIC,  
crna sa belim nosačem

*Cover frame 2M EXP BASIC,  
black with white holder*



97,6 x 91,8 mm

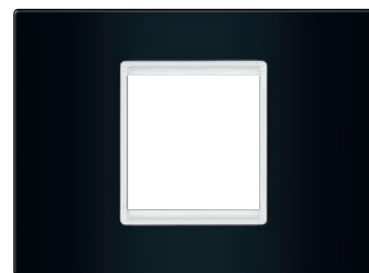

**70123.E0**

Maska 2/3M EXP BASIC,  
crna sa belim nosačem

*Cover frame 2/3M EXP BASIC,  
black with white holder*



120 x 91,8 mm

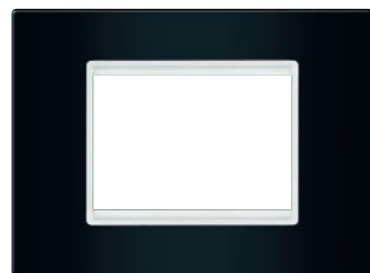

**70103.E0**

Maska 3M EXP BASIC,  
crna sa belim nosačem

*Cover frame 3M EXP BASIC,  
black with white holder*



120 x 91,8 mm

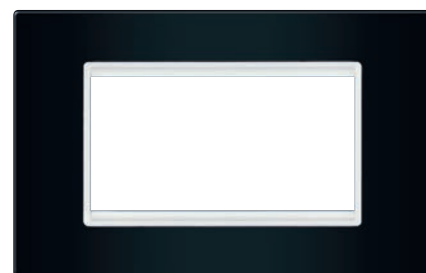

**70104.E0**

Maska 4M EXP BASIC,  
crna sa belim nosačem

*Cover frame 4M EXP BASIC,  
black with white holder*



142,4 x 91,8 mm

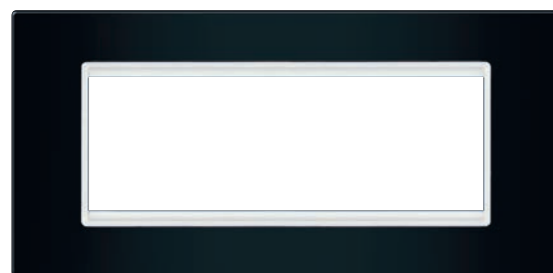

**70106.E0**

Maska 6M EXP BASIC,  
crna sa belim nosačem

*Cover frame 6M EXP BASIC,  
black with white holder*



187,2 x 91,8 mm

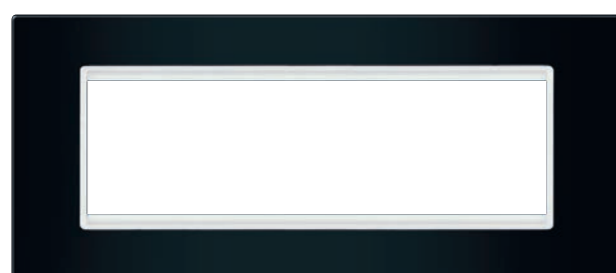

**70107.E0**

Maska 7M EXP BASIC,  
crna sa belim nosačem

*Cover frame 7M EXP BASIC,  
black with white holder*



209,6 x 91,8 mm

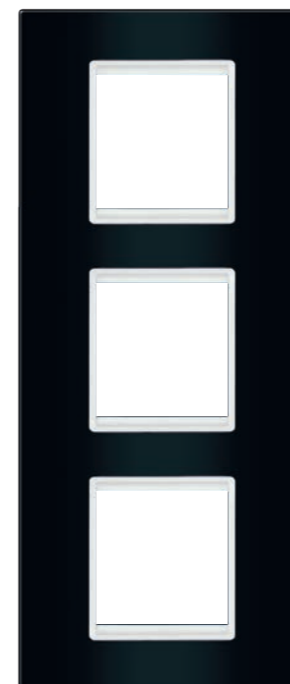

**70162.E0**

Maska 3x2M EXP  
BASIC, vertikalna,  
crna sa belim nosačem

*Cover frame 3x2M EXP  
BASIC, vertical,  
black with white holder*

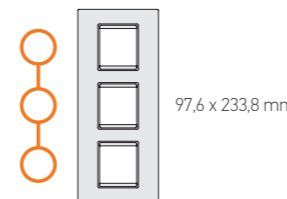

97,6 x 233,8 mm



**70142.E0**

Maska 2x2M EXP  
BASIC, vertikalna,  
crna sa belim nosačem

*Cover frame 2x2M EXP  
BASIC, vertical,  
black with white holder*

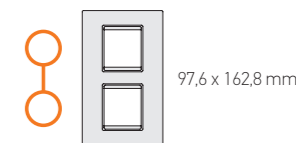

97,6 x 162,8 mm

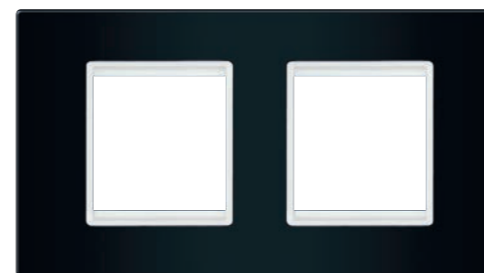

**70122.E0**

Maska 2x2M EXP BASIC,  
horizontalna, crna sa belim nosačem

*Cover frame 2x2M EXP BASIC,  
horizontal, black with white holder*

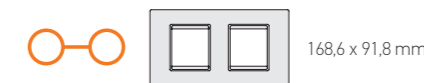

168,6 x 91,8 mm

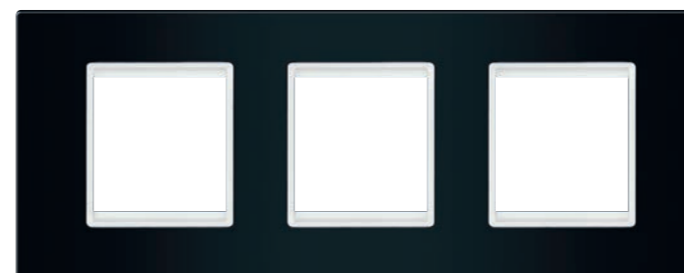

**70132.E0**

Maska 3x2M EXP BASIC,  
horizontalna, crna sa belim nosačem

*Cover frame 3x2M EXP BASIC,  
horizontal, black with white holder*

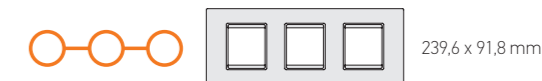

239,6 x 91,8 mm

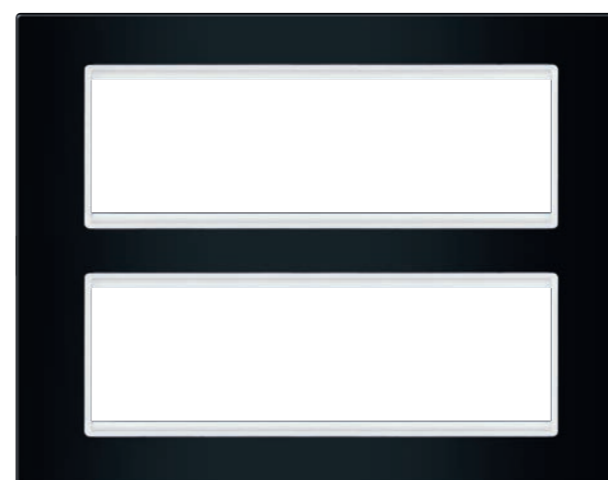

**70127.E0**

Maska 2x7M EXP BASIC,  
crna sa belim nosačem

*Cover frame 2x7M EXP BASIC,  
black with white holder*

**NOVO**  
**NEW**

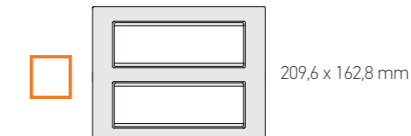

209,6 x 162,8 mm

experience

**BASIC**

**CRNA MASKA / SILVER NOSAČ**  
**BLACK FRAME / SILVER HOLDER**

- Ugradnja na noseću pribudnicu utiskivanjem
- Za pokrivanje sklopova modula;
- Installation onto the mounting frame by pressing
- For covering the assembly of modules;

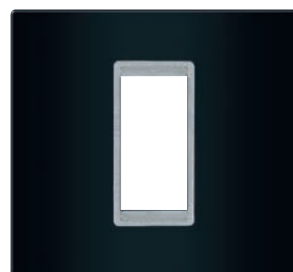

**70101.ES**

Maska 1M EXP BASIC,  
crna sa silver nosačem

*Cover frame 1M EXP BASIC,  
black with silver holder*



97,6 x 91,8 mm



**70102.ES**

Maska 2M EXP BASIC,  
crna sa silver nosačem

*Cover frame 2M EXP BASIC,  
black with silver holder*



97,6 x 91,8 mm

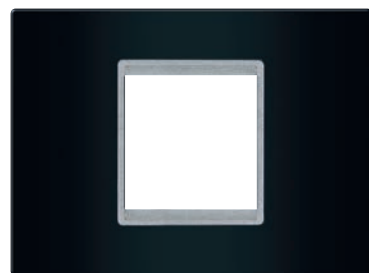

**70123.ES**

Maska 2/3M EXP BASIC,  
crna sa silver nosačem

*Cover frame 2/3M EXP BASIC,  
black with silver holder*



120 x 91,8 mm

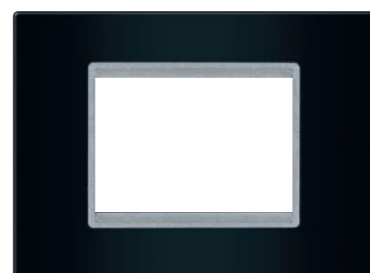

**70103.ES**

Maska 3M EXP BASIC,  
crna sa silver nosačem

*Cover frame 3M EXP BASIC,  
black with silver holder*



120 x 91,8 mm



**70104.ES**

Maska 4M EXP BASIC,  
crna sa silver nosačem

*Cover frame 4M EXP BASIC,  
black with silver holder*



142,4 x 91,8 mm

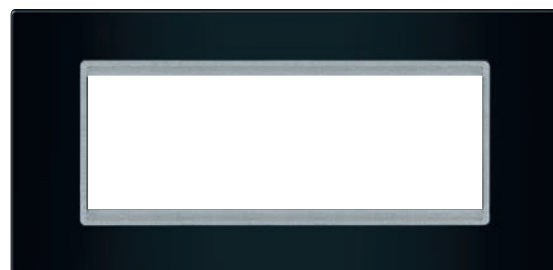

**70106.ES**

Maska 6M EXP BASIC,  
crna sa silver nosačem

*Cover frame 6M EXP BASIC,  
black with silver holder*



187,2 x 91,8 mm

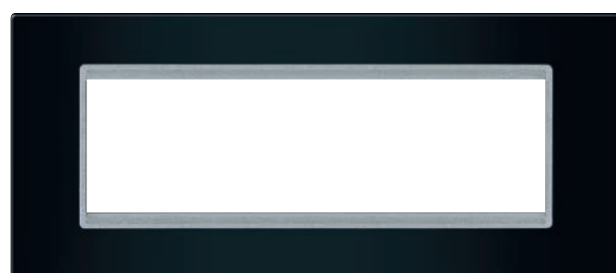

**70107.ES**

Maska 7M EXP BASIC,  
crna sa silver nosačem

*Cover frame 7M EXP BASIC,  
black with silver holder*



209,6 x 91,8 mm

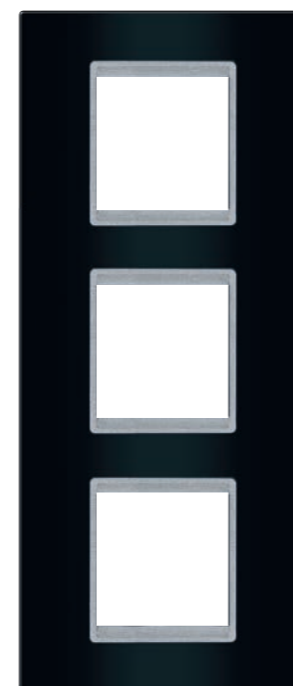

**70162.ES**

Maska 3x2M EXP  
BASIC, vertikalna,  
crna sa silver nosačem

*Cover frame 3x2M EXP  
BASIC, vertical,  
black with silver holder*

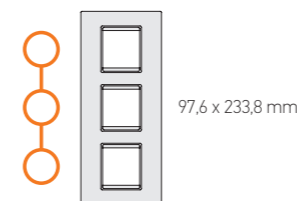

97,6 x 233,8 mm



**70142.ES**

Maska 2x2M EXP  
BASIC, vertikalna,  
crna sa silver nosačem

*Cover frame 2x2M EXP  
BASIC, vertical,  
black with silver holder*

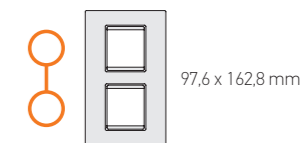

97,6 x 162,8 mm



**70122.ES**

Maska 2x2M EXP BASIC,  
horizontalna, crna sa silver nosačem

*Cover frame 2x2M EXP BASIC,  
horizontal, black with silver holder*

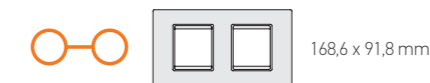

168,6 x 91,8 mm

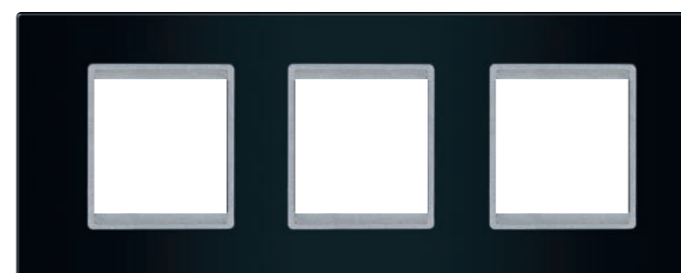

**70132.ES**

Maska 3x2M EXP BASIC,  
horizontalna, crna sa silver nosačem

*Cover frame 3x2M EXP BASIC,  
horizontal, black with silver holder*

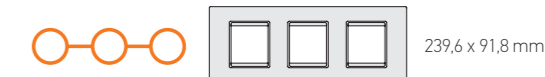

239,6 x 91,8 mm



**70127.ES**

Maska 2x7M EXP BASIC,  
crna sa silver nosačem

*Cover frame 2x7M EXP BASIC,  
black with silver holder*

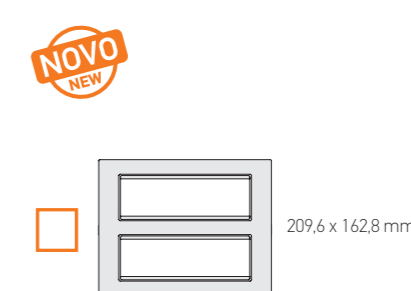

209,6 x 162,8 mm

**NOVO**  
**NEW**



experience

**BASIC  
SILVER / SILVER**

Srebrna tekstura za moderne  
enterijere i kao modni dodatak  
na Vašem zidu

*Silver texture for modern interiors  
and as a fashion accessory  
to your wall*

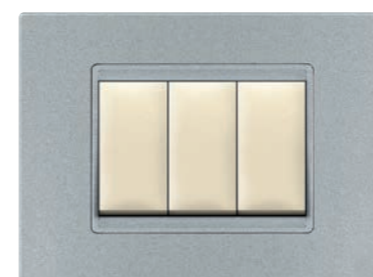
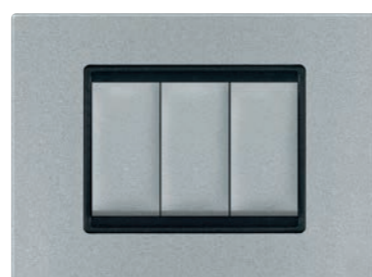

experience

**BASIC**

**SILVER MASKA / SILVER NOSAČ**  
**SILVER FRAME / SILVER HOLDER**

- Ugradnja na noseću pribudnicu utiskivanjem
- Za pokrivanje sklopova modula;
- Installation onto the mounting frame by pressing
- For covering the assembly of modules;

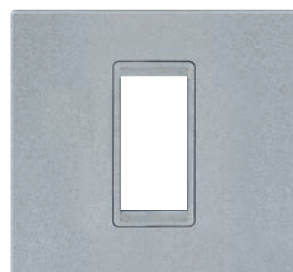

**70101.SS**

Maska 1M EXP BASIC,  
silver sa silver nosačem

*Cover frame 1M EXP BASIC,  
silver with silver holder*



97,6 x 91,8 mm



**70102.SS**

Maska 2M EXP BASIC,  
silver sa silver nosačem

*Cover frame 2M EXP BASIC,  
silver with silver holder*



97,6 x 91,8 mm



**70123.SS**

Maska 2/3M EXP BASIC,  
silver sa silver nosačem

*Cover frame 2/3M EXP BASIC,  
silver with silver holder*



120 x 91,8 mm



**70103.SS**

Maska 3M EXP BASIC,  
silver sa silver nosačem

*Cover frame 3M EXP BASIC,  
silver with silver holder*



120 x 91,8 mm



**70104.SS**

Maska 4M EXP BASIC,  
silver sa silver nosačem

*Cover frame 4M EXP BASIC,  
silver with silver holder*



142,4 x 91,8 mm



**70106.SS**

Maska 6M EXP BASIC,  
silver sa silver nosačem

*Cover frame 6M EXP BASIC,  
silver with silver holder*



187,2 x 91,8 mm



**70107.SS**

Maska 7M EXP BASIC,  
silver sa silver nosačem

*Cover frame 7M EXP BASIC,  
silver with silver holder*



209,6 x 91,8 mm



**70162.SS**

Maska 3x2M EXP  
BASIC, vertikalna,  
silver sa silver nosačem

*Cover frame 3x2M EXP  
BASIC, vertical,  
silver with silver holder*

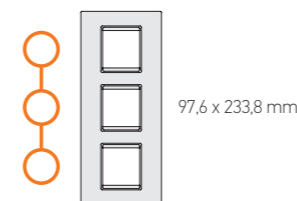

97,6 x 233,8 mm

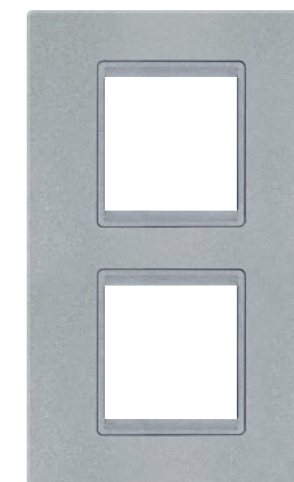

**70142.SS**

Maska 2x2M EXP  
BASIC, vertikalna,  
silver sa silver nosačem

*Cover frame 2x2M EXP  
BASIC, vertical,  
silver with silver holder*

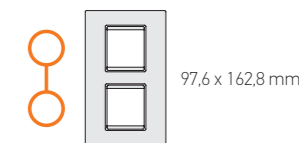

97,6 x 162,8 mm



**70122.SS**

Maska 2x2M EXP BASIC,  
horizontalna, silver sa silver nosačem

*Cover frame 2x2M EXP BASIC,  
horizontal, silver with silver holder*

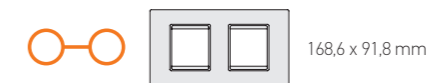

168,6 x 91,8 mm



**70132.SS**

Maska 3x2M EXP BASIC,  
horizontalna, silver sa silver nosačem

*Cover frame 3x2M EXP BASIC,  
horizontal, silver with silver holder*

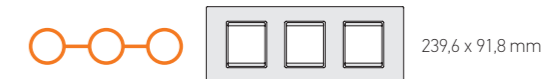

239,6 x 91,8 mm

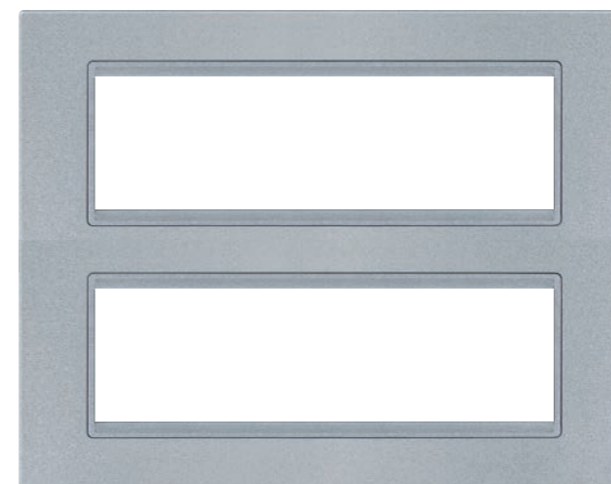

**70127.SS**

Maska 2x7M EXP BASIC,  
silver sa silver nosačem

*Cover frame 2x7M EXP BASIC,  
silver with silver holder*

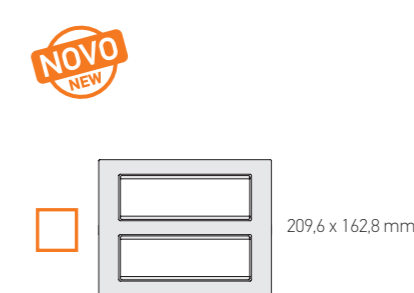

209,6 x 162,8 mm

**NOVO**  
**NEW**

experience

**BASIC**

**SILVER MASKA / BELI NOSAČ**  
**SILVER FRAME / WHITE HOLDER**

- Ugradnja na noseću pribudnicu utiskivanjem
- Za pokrivanje sklopova modula;
- Installation onto the mounting frame by pressing
- For covering the assembly of modules;

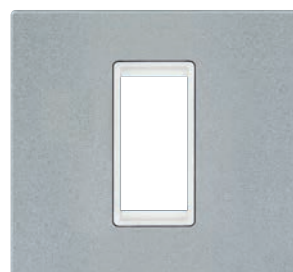

**70101.S0**

Maska 1M EXP BASIC,  
silver sa belim nosačem

*Cover frame 1M EXP BASIC,  
silver with white holder*



**70102.S0**

Maska 2M EXP BASIC,  
silver sa belim nosačem

*Cover frame 2M EXP BASIC,  
silver with white holder*



**70123.S0**

Maska 2/3M EXP BASIC,  
silver sa belim nosačem

*Cover frame 2/3M EXP BASIC,  
silver with white holder*



**70103.S0**

Maska 3M EXP BASIC,  
silver sa belim nosačem

*Cover frame 3M EXP BASIC,  
silver with white holder*



**70104.S0**

Maska 4M EXP BASIC,  
silver sa belim nosačem

*Cover frame 4M EXP BASIC,  
silver with white holder*

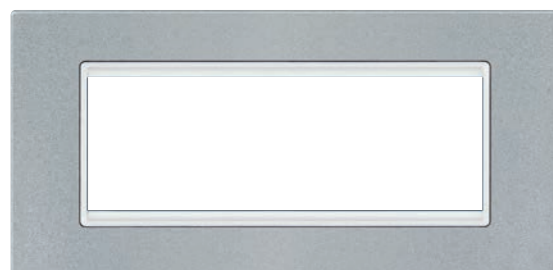

**70106.S0**

Maska 6M EXP BASIC,  
silver sa belim nosačem

*Cover frame 6M EXP BASIC,  
silver with white holder*

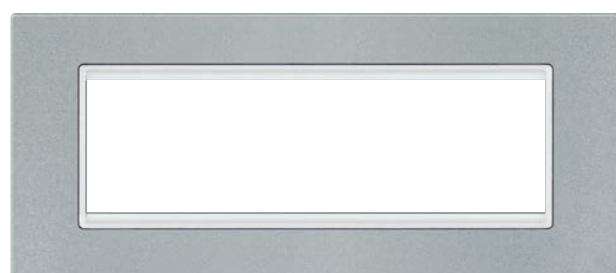

**70107.S0**

Maska 7M EXP BASIC,  
silver sa belim nosačem

*Cover frame 7M EXP BASIC,  
silver with white holder*



**70162.S0**

Maska 3x2M EXP  
BASIC, vertikalna,  
silver sa belim nosačem

*Cover frame 3x2M EXP  
BASIC, vertical,  
silver with white holder*

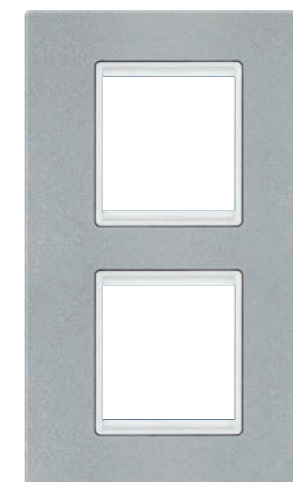
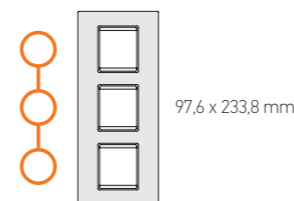

**70142.S0**

Maska 2x2M EXP  
BASIC, vertikalna,  
silver sa belim nosačem

*Cover frame 2x2M EXP  
BASIC, vertical,  
silver with white holder*

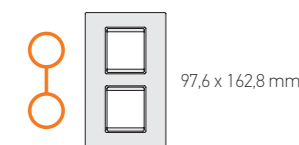

**70122.S0**

Maska 2x2M EXP BASIC,  
horizontalna, silver sa belim nosačem

*Cover frame 2x2M EXP BASIC,  
horizontal, silver with white holder*

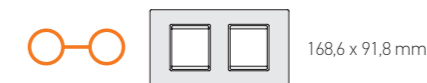

**70132.S0**

Maska 3x2M EXP BASIC,  
horizontalna, silver sa belim nosačem

*Cover frame 3x2M EXP BASIC,  
horizontal, silver with white holder*

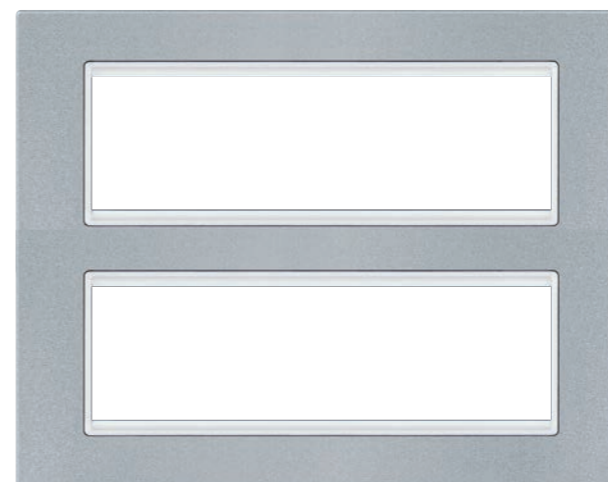
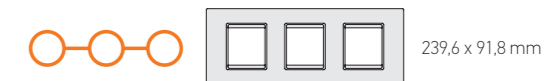

**70127.S0**

Maska 2x7M EXP BASIC,  
silver sa belim nosačem

*Cover frame 2x7M EXP BASIC,  
silver with white holder*

**NOVO**  
**NEW**

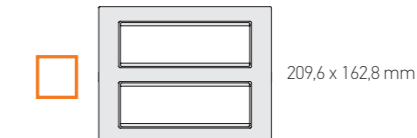

experience

**BASIC**

**SILVER MASKA / CRNI NOSAČ**  
**SILVER FRAME / BLACK HOLDER**

- Ugradnja na noseću pribudnicu utiskivanjem
- Za pokrivanje sklopova modula;
- Installation onto the mounting frame by pressing
- For covering the assembly of modules;



**70101.SE**

Maska 1M EXP BASIC,  
silver sa crnim nosačem

*Cover frame 1M EXP BASIC,  
silver with black holder*



**70102.SE**

Maska 2M EXP BASIC,  
silver sa crnim nosačem

*Cover frame 2M EXP BASIC,  
silver with black holder*



**70123.SE**

Maska 2/3M EXP BASIC,  
silver sa crnim nosačem

*Cover frame 2/3M EXP BASIC,  
silver with black holder*



**70103.SE**

Maska 3M EXP BASIC,  
silver sa crnim nosačem

*Cover frame 3M EXP BASIC,  
silver with black holder*



**70104.SE**

Maska 4M EXP BASIC,  
silver sa crnim nosačem

*Cover frame 4M EXP BASIC,  
silver with black holder*



**70106.SE**

Maska 6M EXP BASIC,  
silver sa crnim nosačem

*Cover frame 6M EXP BASIC,  
silver with black holder*



**70107.SE**

Maska 7M EXP BASIC,  
silver sa crnim nosačem

*Cover frame 7M EXP BASIC,  
silver with black holder*



**70162.SE**

Maska 3x2M EXP  
BASIC, vertikalna,  
silver sa crnim nosačem

*Cover frame 3x2M EXP  
BASIC, vertical,  
silver with black holder*

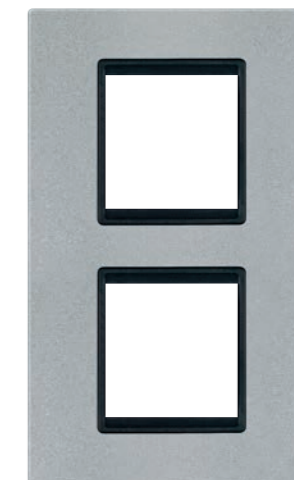
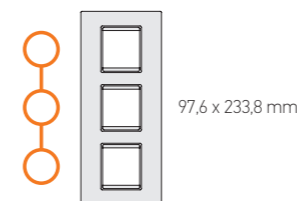

**70142.SE**

Maska 2x2M EXP  
BASIC, vertikalna,  
silver sa crnim nosačem

*Cover frame 2x2M EXP  
BASIC, vertical,  
silver with black holder*

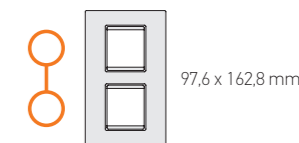

**70122.SE**

Maska 2x2M EXP BASIC,  
horizontalna, silver sa crnim nosačem

*Cover frame 2x2M EXP BASIC,  
horizontal, silver with black holder*

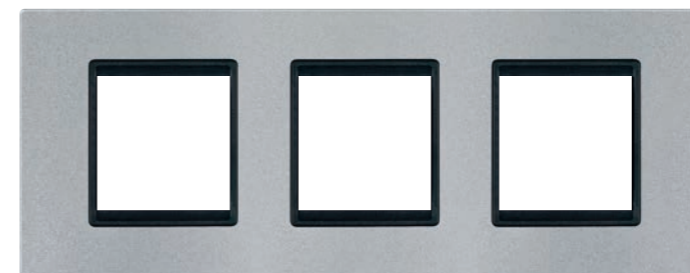
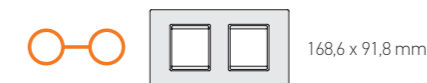

**70132.SE**

Maska 3x2M EXP BASIC,  
horizontalna, silver sa crnim nosačem

*Cover frame 3x2M EXP BASIC,  
horizontal, silver with black holder*

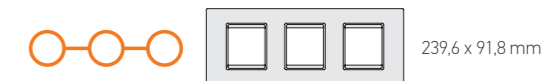

**70127.SE**

Maska 2x7M EXP BASIC,  
silver sa crnim nosačem

*Cover frame 2x7M EXP BASIC,  
silver with black holder*

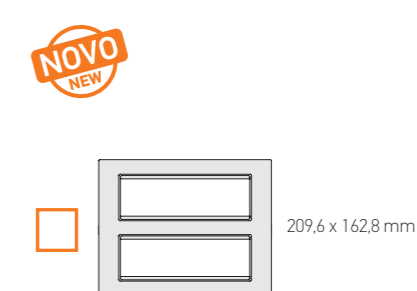

**NOVO**  
**NEW**



experience

Razigrani kolorit u jasnim formama  
pruža veliki broj kombinacija boja

*Playfull coloring in clear forms  
provides a variety of combinations  
of design*

COLOR  
VIVID

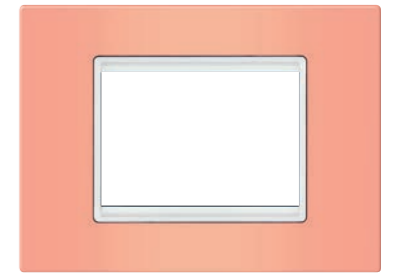
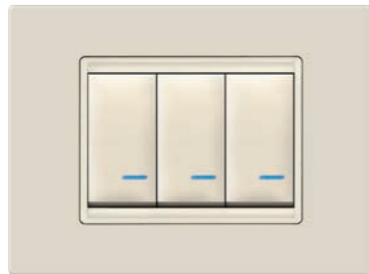

**x = 2**  
Grafit  
Graphite

**x = 5**  
Pastel plava  
Pastel blue

**x = N**  
Pastel narandžasta  
Pastel orange



**x = 9**  
Krem  
Beige

**x = 7**  
Pastel zelena  
Pastel green

**x = V**  
Lavanda  
Lavander

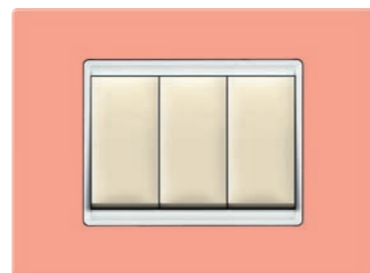
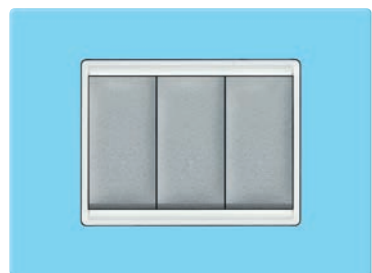

**x = 99**  
Krem/Krem  
Beige/Beige

**x = 4**  
Crvena  
Red

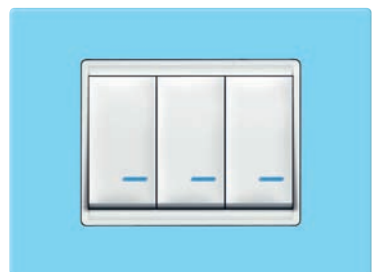

**1M**  
70201.x



**2M**  
70202.x



**2/3M**  
70223.x



**3M**  
70203.x



**2x2M**  
70242.x



**3x2M**  
70262.x

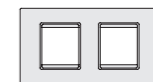

**2x2M**  
70222.x

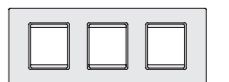

**3x2M**  
70232.x



**4M**  
70204.x



**6M**  
70206.x



**7M**  
70207.x



**2x7M**  
70227.x



experience

Metalik efekat daje vašem zidu dozu luksuza

*Metallic effect gives your wall a dose of luxury*

COLOR METALLIC

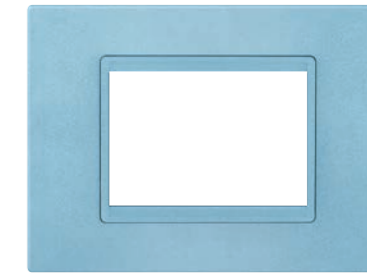
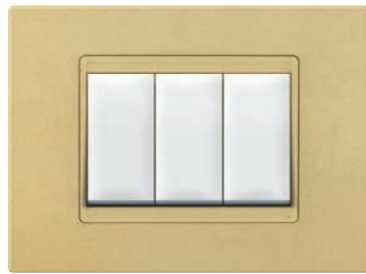
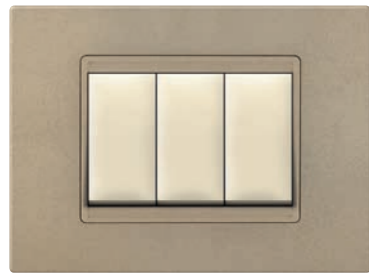

**x = G2**  
Brušeni nikal  
*Brushed nickel*

**x = S1**  
Antik silver  
*Antique silver*

**x = P**  
Plava metalik  
*Blue metallic*

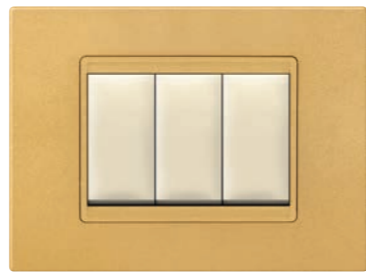
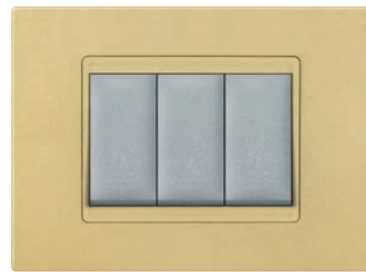
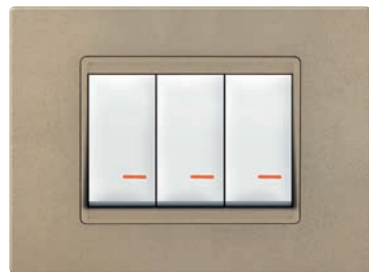

**x = G1**  
Zlatna sjaj  
*Shiny gold*

**x = U**  
Aluminijum  
*Aluminium*

**x = Z**  
Zelena metalik  
*Green metallic*

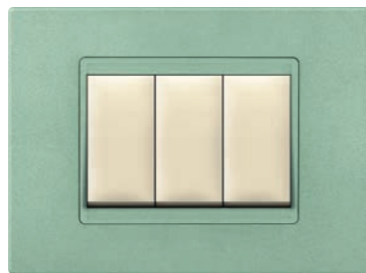

NOVO  
NEW

**x = G**  
Zlatna  
*Gold*

**x = B1**  
Tobacco braon  
*Tobacco brown*

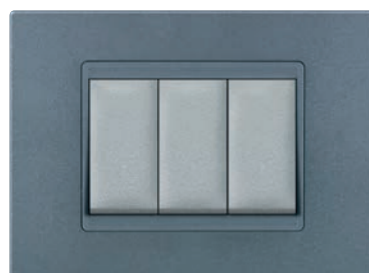
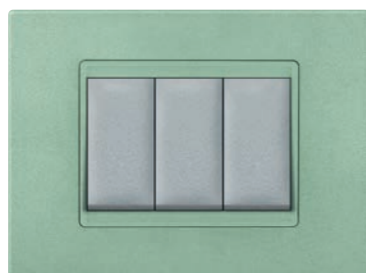



experience

Kada se svetlo ugasi soft touch sky blue uvodi vas u novi svet dekorativnih maski

## COLOR SOFT TOUCH

*When the light is off, sky blue soft touch brings you into the new world of decorative frames*

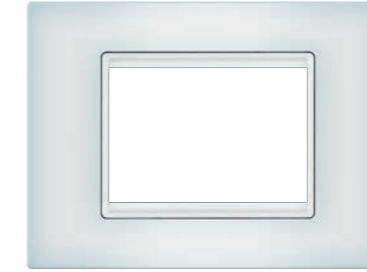
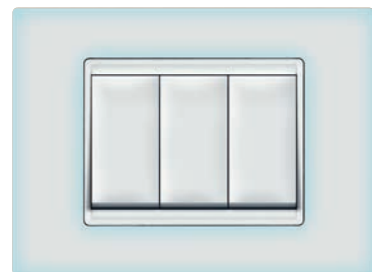

**x = K1**  
Sky blue  
Sky blue

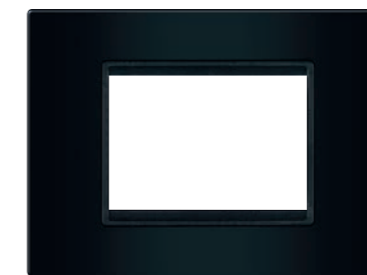
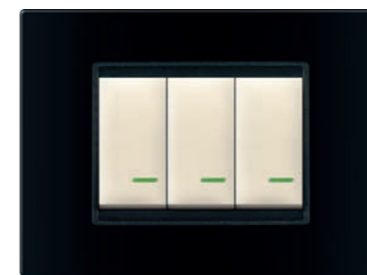
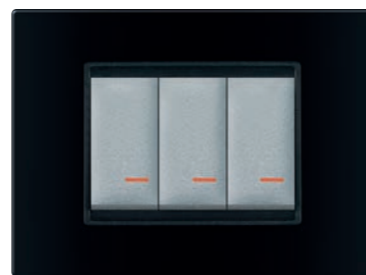
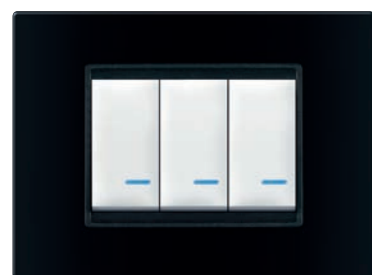

**x = E1**  
Crna soft  
Soft black

## LEPOTA SKRIVENA U DODIRU

Nova linija maski programa Experience budi u korisniku još jedno čulo: čulo dodira.

Mekana, nežna površina - specifičnost koja naglašava sofisticirani izgled.

Maske soft touch proizvode se u dve osnovne boje: crnoj i beloj (sky blue).

Novina se ogleda u beloj masci koja samo u mraku svetli plavičastim svetlom, pa otuda i naziv sky blue.

## BEAUTY HIDDEN IN TOUCH

*New line of frames arouses in user a new feeling: a sense of touch.*

*Soft, tender surface - a distinctive feature that highlights a sophisticated look.*

*Soft touch frames are produced in two basic colors: black and white (sky blue).*

*Originality is reflected in the white frame that glows in the dark by bluish light, hence the name is sky blue.*



**1M**  
70401.x



**2M**  
70402.x



**2/3M**  
70423.x



**3M**  
70403.x



**4M**  
70404.x



**6M**  
70406.x



**7M**  
70407.x

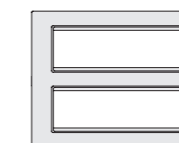

**2x7M**  
70427.x



experience

**EXCLUSIVE WOOD**

Četiri elegantne vrste za tradicionalne prostore i korisnike koji uživaju u toplini punog drveta

*Four elegant woods for traditional spaces and users that enjoys the warmth of solid wood*



**x = J**  
Javor  
Maple



**x = Y**  
Trešnja  
Cherry



**x = W**  
Wenge  
Wenge



**x = R**  
Orah  
Nut

**DOZA RUSTIČNOSTI U VAŠEM DOMU**

Dekorativne maske od punog drveta daju prostoru zemljani, prirodan izgled. Ono što ih čini jedinstvenim su karakteristike i šare samog drveta od kojeg su izradene.

**A DOSE OF RUSTICITY AT YOUR HOME**

*Decorative cover masks made of solid wood are bringing the living area earthy, natural look. What make them unique are characteristics and patterns of the wood they are made of.*



**2M**  
70502.x



**3M**  
70503.x



**4M**  
70504.x



**7M**  
70507.x





experience

**EXCLUSIVE  
GLASS**

Osvojiće svaki prostor koji prati najnovije trendove u dizajnu enterijera

*Fulfill every space that follows the latest trends in interior design*

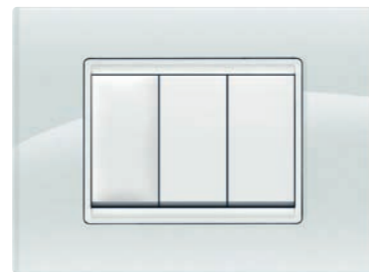
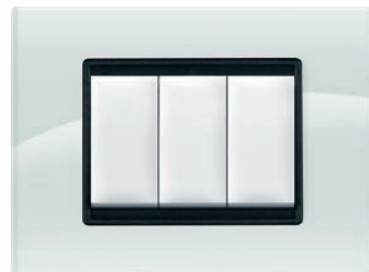

**x = 00**  
Kristal bela sa belim nosačem  
*Chystal white with white holder*

**NOVO  
NEW**



**x = 0**  
Kristal bela  
*Chystal white*

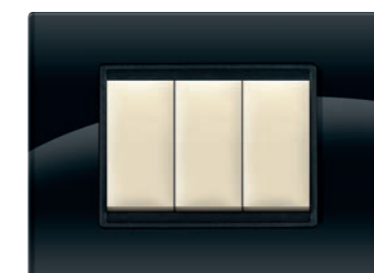

**x = E**  
Kristal crna  
*Crystal black*

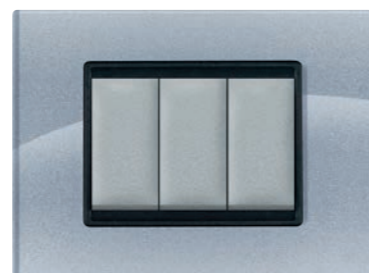

**x = S**  
Ice silver  
*Ice silver*



**x = 7**  
Koral  
*Coral*

**ČISTO I  
SENZUALNO...  
EKSTRAVAGANTNO  
I SJAJNO...**

Staklo je jedan od osnovnih materijala u našim životnim prostorima već nekoliko vekova i sve do današnjih dana sve više pronalazi svoje mesto u dizajnu enterijera.

**PURE AND  
SENSUAL...  
EXTRAVAGANT  
AND SHINY...**

*Glass is one of the basic materials i n our living spaces for several centuries and until today more and more finds its place in interior design.*



**2M**  
70602.x



**3M**  
70603.x



**4M**  
70604.x



**7M**  
70607.x



experience

Moć livenog metala pretočena u eleganciju za jedinstvene prostore

*Distinctive materials for unique spaces*

**EXCLUSIVE METAL**



**x = Q**  
Titanijum  
*Titanium*

**x = U**  
Aluminijum  
*Aluminum*

**x = A1**  
Antracit kristal  
*Anthracite crystal*

**x = C1**  
Bakar patina  
*Copper patina*

**IZVANREDAN...  
JASAN... TRAJAN...  
PLEMENIT... METAL**

**OUTSTANDING...  
CLEAR... DURABLE...  
NOBLE... METAL**

Exclusive linija programa Experience obogaćena je još jednim prirodnim materijalom – metalom.

Metal kao materijal budi u korisniku osećaj trajnosti i robusnosti.

Metal kao detalj na zidu oslikava karakter vlasnika i zasigurno budi pažnju posmatrača.

U kombinaciji sa jasnim geometrijskim linijama i grubim površinama dekorativne maske od metala lako su uklopive u rustične, ali i u ultra moderne domove.

*Exclusive line in Experience is enriched with another natural material - metal.*

*Metal as a material arouse in user a sense of durability and robustness.*

*Metal as a detail on the wall reflects the character of owners and certainly awakes the attention of viewer.*

*In combination with clear geometric lines and rough surfaces metal covering masks are easy fitting in rustic and in ultra modern homes.*



**2M**  
**70702.x**



**3M**  
**70703.x**



**4M**  
**70704.x**



**7M**  
**70707.x**



experience

UGRADNJA  
INSTALLATION

- Montažne kutije Ø60  
Installation boxes Ø60

- Montažne kutije za modularni program  
Installation boxes for modular program

|  |  |  |  |      |
|--|--|--|--|------|
|  |  |  |  | 1M   |
|  |  |  |  | 2M   |
|  |  |  |  | 2/3M |
|  |  |  |  | 3M   |
|  |  |  |  | 4M   |
|  |  |  |  | 6M   |

|  |  |  |  |      |
|--|--|--|--|------|
|  |  |  |  | 3x2M |
|  |  |  |  | 2x2M |
|  |  |  |  | 3x2M |
|  |  |  |  | 2x2M |
|  |  |  |  | 7M   |
|  |  |  |  | 2x7M |

PRIRUBNICE  
MOUNTING FRAMES

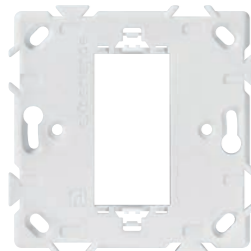
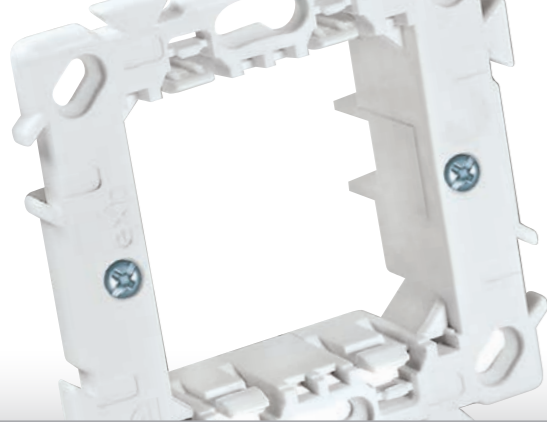

**71001**

Prirubnica  
1M EXP  
za šuplji zid

Mounting  
frame 1M EXP  
for hollow wall



- Za ugradnju jednog modula;
- Ugradnja u montažnu kutiju Ø60 pomoću vijaka
- For one module installation;
- Installation into the mounting box Ø60 by screws

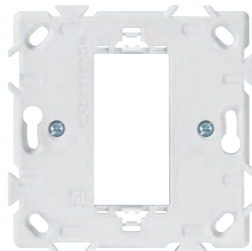

**71101**

Prirubnica  
1M EXP  
sa stegačima

Mounting  
frame 1M EXP  
with claws



- Za ugradnju jednog modula;
- Ugradnja u montažnu kutiju Ø60 pomoću stegača
- For one module installation;
- Installation into the mounting box Ø60 by clamps

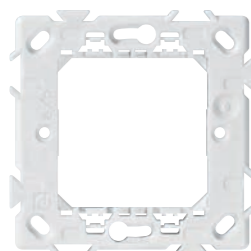

**71002**

Prirubnica  
2M EXP  
za šuplji zid

Mounting  
frame 2M EXP  
for hollow wall



- Za ugradnju dva modula;
- Ugradnja u montažnu kutiju Ø60 pomoću vijaka
- For two module installation;
- Installation into the mounting box Ø60 by screws

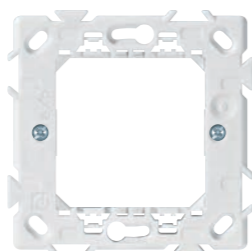

**71102**

Prirubnica  
2M EXP  
sa stegačima

Mounting  
frame 2M EXP  
with claws



- Za ugradnju dva modula;
- Ugradnja u montažnu kutiju Ø60 pomoću stegača
- For two module installation;
- Installation into the mounting box Ø60 by clamps

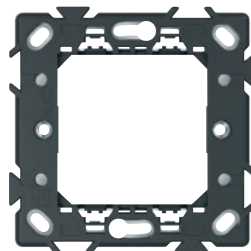

**71022**

Prirubnica sa metalnim  
umetkom 2M EXP  
za šuplji zid

Mounting frame with  
metal insert 2M EXP  
for hollow wall



NOVO  
NEW

- Za ugradnju dva modula;
- Ugradnja u montažnu kutiju Ø60 pomoću vijaka
- For two module installation;
- Installation into the mounting box Ø60 by screws

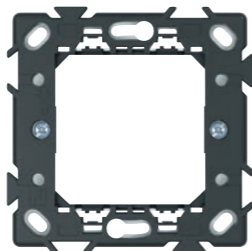

**71122**

Prirubnica sa metalnim  
umetkom 2M EXP  
sa stegačima

Mounting frame with  
metal insert 2M EXP  
with claws



NOVO  
NEW

- Za ugradnju dva modula;
- Ugradnja u montažnu kutiju Ø60 pomoću stegača
- For two module installation;
- Installation into the mounting box Ø60 by clamps

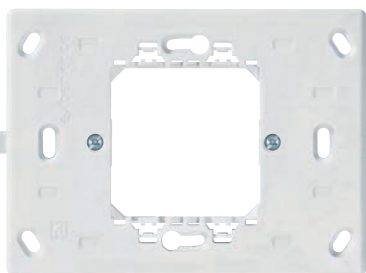

**71023**

Prirubnica  
2/3M EXP  
sa vijcima

Mounting  
frame 2/3M EXP  
with screws



- Za ugradnju dva modula;
- Ugradnja u montažnu kutiju 3M pomoću vijaka
- For two module installation;
- Installation into the mounting box by screws

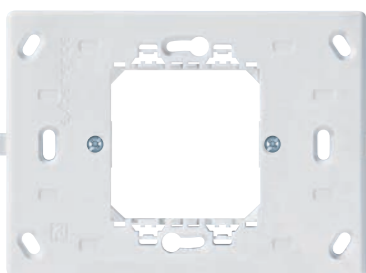

**71123**

Prirubnica  
2/3M EXP  
sa stegačima

Mounting  
frame 2/3M EXP  
with claws



- Za ugradnju dva modula;
- Ugradnja u montažnu kutiju Ø60 pomoću stegača
- For two module installation;
- Installation into the mounting box Ø60 by clamps

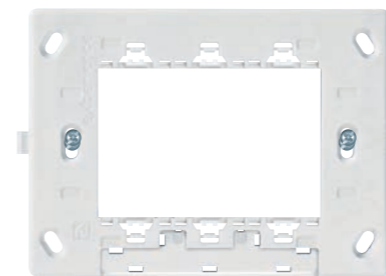

**71003**

Prirubnica  
3M EXP  
sa vijcima

Mounting  
frame 3M EXP  
with screws



- Za ugradnju tri modula;
- Ugradnja u montažnu kutiju 3M pomoću vijaka

- For three module installation;
- Installation into the mounting box by screws



**71004**

Prirubnica  
4M EXP  
sa vijcima

Mounting  
frame 4M EXP  
with screws



- Za ugradnju četiri modula;
- Ugradnja u montažnu kutiju 4M pomoću vijaka

- For four module installation;
- Installation into the mounting box by screws



**71006**

Prirubnica  
6M EXP  
sa vijcima

Mounting  
frame 6M EXP  
with screws



- Za ugradnju šest modula;
- Ugradnja u montažnu kutiju 7M pomoću vijaka

- For six module installation;
- Installation into the mounting box by screws



**71007**

Prirubnica  
7M EXP  
sa vijcima

Mounting  
frame 7M EXP  
with screws



- Za ugradnju sedam modula;
- Ugradnja u montažnu kutiju 7M pomoću vijaka

- For seven module installation;
- Installation into the mounting box by screws



**71027**

Prirubnica  
2x7M EXP  
sa vijcima

Mounting  
frame 2x7M EXP  
with screws



- Za ugradnju 2 x sedam modula;
- Ugradnja u montažnu kutiju 2x7M pomoću vijaka

- For 2 x seven module installation;
- Installation into the mounting box by screws

NOVO  
NEW

PRIRUBNICE SA LED OSVETLJENJEM  
MOUNTING FRAMES WITH LED LIGHTNING

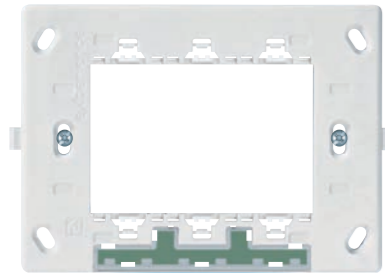

**71303.5**

Prirubnica 3M EXP sa vijcima i LED osvetljenjem plavo svetlo,

Mounting frame 3M EXP with screws and LED lightning, blue light

- Za ugradnju tri modula;
- Ugradnja u montažnu kutiju pomoću vijaka
- For three module installation;
- Installation into the mounting box by screws

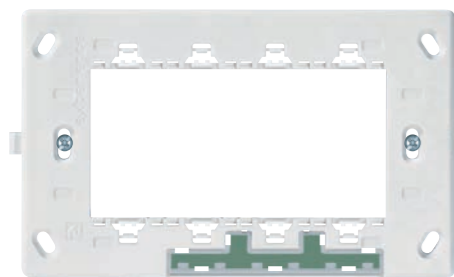

**71304.5**

Prirubnica 4M EXP sa vijcima i LED osvetljenjem plavo svetlo,

Mounting frame 4M EXP with screws and LED lightning, blue light

- Za ugradnju četiri modula;
- Ugradnja u montažnu kutiju pomoću vijaka
- For four module installation;
- Installation into the mounting box by screws



**71306.5**

Prirubnica 6M EXP sa vijcima i LED osvetljenjem plavo svetlo,

Mounting frame 6M EXP with screws and LED lightning, blue light

- Za ugradnju šest modula;
- Ugradnja u montažnu kutiju pomoću vijaka
- For six module installation;
- Installation into the mounting box by screws



**71307.5**

Prirubnica 7M EXP sa vijcima i LED osvetljenjem plavo svetlo,

Mounting frame 7M EXP with screws and LED lightning, blue light

- Za ugradnju sedam modula;
- Ugradnja u montažnu kutiju pomoću vijaka
- For seven module installation;
- Installation into the mounting box by screws



**71202**

Set vijaka M3,5 x 20 pakovanje 100 kom  
Screw set M3,5 x 20 pack. 100 pcs.



**71203**

Set vijaka M3,5 x 35 pakovanje 50 kom  
Screw set M3,5 x 35 pack. 50 pcs.



**71205**

Set vijaka M3,5 x 50 pakovanje 50 kom  
Screw set M3,5 x 50 pack. 50 pcs.

MONTAŽNI PRIBOR  
INSTALLATION ACCESSORIES

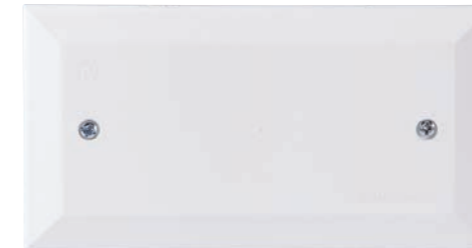

**65232.0**

Poklopac za kutiju 3M, beli

Ornamental cover for 3M, white

**65242.0**

Poklopac za kutiju 4M, beli

Ornamental cover for 4M, white

**65272.0**

Poklopac za kutiju 7M, beli

Ornamental cover for 7M, white

**65277.0**

Poklopac za kutiju 2x7M, beli

Ornamental cover for 2x7M, white

- Montaža kutije za 3, 4 i 7 modula poseduje i posebne ukrasne poklopce koji se na kutiju pričvršćuju vijcima. Poklopci imaju višestruku namenu i obezbeđuju sledeće:
  - Mogućnost korišćenja montažnih kutija, kao razvodne instalacione kutije.
  - Mogućnost da se izvede dodatna instalacija koja će se naknadno povezati i koristiti.
  - Mogućnost upotrebe montažnih kutija kao kutija za izjednačenje potencijala uz primenu odgovarajućih rednih stezaljki.

- The installation boxes for 3, 4 or 7 modules have the special ornamental covers to be fixed to the box by screws. The covers are intended for multipurpose application and provide the following:
  - Possibility of using the installation boxes as the junction boxes.
  - Possibility of connecting and using the additional installations.
  - Possibility of using the installation boxes as potential equalizing boxes by applying the appropriate block terminals.

\* Halogen free

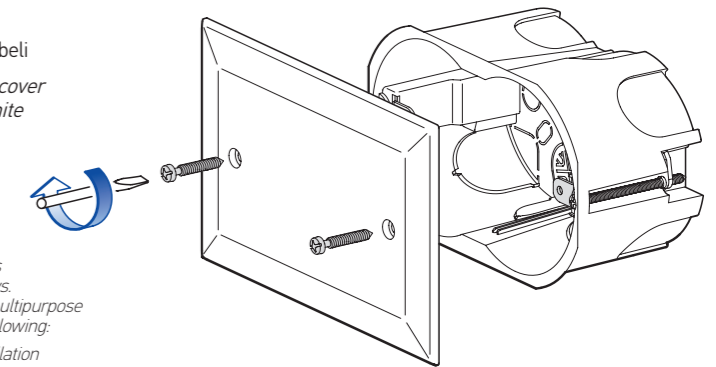

**65231.0**

Zaštitni poklopac za kutiju PM3

Protecting cover for PM3 installation box

**65241.0**

Zaštitni poklopac za kutiju PM4

Protecting cover for PM4 installation box

**65271.0**

Zaštitni poklopac za kutiju PM7

Protecting cover for PM7 installation box

- Kod ugradnje montažnih kutija u pune zidove unutrašnjost kutije se zaštićuje zaštitnim poklopcem koji prilikom malterisanja zidova obezbeđuje nesmetani rad.
- Nakon sušenja maltera poklopac se jednostavno izvadi zajedno sa delom maltera koji je preko njega.
- Unutrašnjost kutije i provodnici ostaju čisti.

- When installing the installation boxes into the solid walls, the internal parts of the box are to be protected by the protecting cover which provides the trouble-free wall plastering.
- After drying, the cover can be simply taken out together with a part of plaster over it.
- The internal part of the box and the conducting wires remain clean.

\* Halogen free

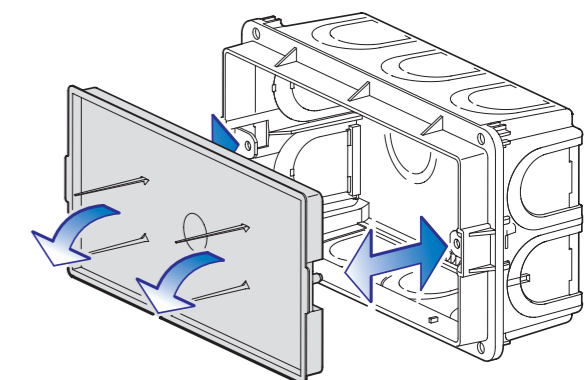

experience

## NADGRADNE KUTIJE ZA NA ZID WALL MOUNTED BOXES

Bela  
White **x = 0**

Siva  
Grey **x = 1**

• KUĆIŠTA **IP55**  
za ugradnju modula  
iz programa EXPERIENCE.

• Poseduju zaštitu od:  
- taloženja prašine,  
- potpunu zaštitu od dodira,  
- zaštitu od prskanja vode  
u svim smerovima.

• ENCLOSURES **IP55**  
for installation of  
EXPERIENCE modules.

• Enclosure has protection:  
- against dust,  
- complete touch protection  
- protection against spraying  
water in all directions

Bela  
White **x = 0**

Siva  
Grey **x = 1**

experience

## KUĆIŠTA IP55 ENCLOSURES IP55

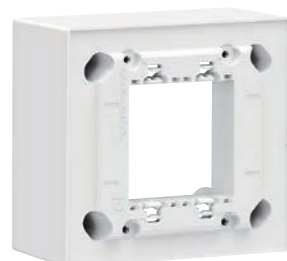

### 71402.x

Kutija nadgradna  
2M za na zid  
*Wall mounted  
box 2M*

• Za ugradnju  
dva modula;  
• Ugradnja na zid  
pomoću vijaka

• For two module  
installation;  
• Wall mounting  
with screws



### 71432.x

Kućište modula  
EXP za u zid **IP55**  
sa vijcima 2M

*Enclosure for  
modules EXP for  
into the wall **IP55**  
with screws 2M*

• Stepen zaštite IP55  
• Usaglašeno sa IEC 60670-1  
• Ugradnja u zid  
u montažnu kutiju Ø60

• Protection degree IP55  
• Complied with IEC 60670-1  
• Mounting into the wall  
in mounting box Ø60



### 71404.x

Kutija nadgradna  
4M za na zid  
*Wall mounted  
box 4M*

• Za ugradnju  
četiri modula;  
• Ugradnja na zid  
pomoću vijaka

• For four module  
installation;  
• Wall mounting  
with screws



### 71442.x

Kućište modula  
EXP za u zid **IP55**  
sa stegačima 2M

*Enclosure for  
modules EXP for  
into the wall **IP55**  
with claws 2M*

• Stepen zaštite IP55  
• Usaglašeno sa IEC 60670-1  
• Ugradnja u zid  
u montažnu kutiju Ø60

• Protection degree IP55  
• Complied with IEC 60670-1  
• Mounting into the wall  
in mounting box Ø60

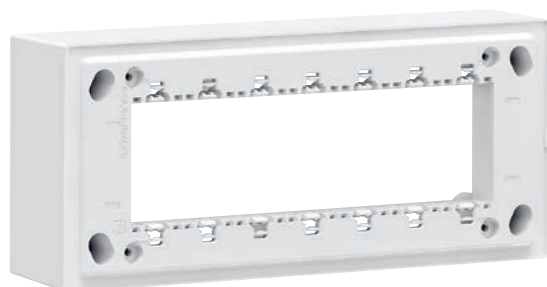

### 71407.x

Kutija nadgradna  
7M za na zid  
*Wall mounted  
box 7M*

NOVO  
NEW

• Za ugradnju  
sedam modula;  
• Ugradnja na zid  
pomoću vijaka

• For seven module  
installation;  
• Wall mounting  
with screws



### 71422.x

Kućište modula  
EXP za na zid  
**IP55** 2M

*Enclosure for  
modules EXP  
for onto the wall  
**IP55** 2M*

• Stepen zaštite IP55  
• Usaglašeno sa IEC 60670-1  
• Ugradnja na zid pomoću  
vijaka prečnika do 4mm

• Protection degree IP55  
• Complied with IEC 60670-1  
• Wall mounting by screws  
dia. up to 4mm



### 71414.x

Kutija nadgradna  
ugaona 4M  
*Wall mounted  
angle box 4M*

• Kutija za ugradnju  
četvorostruke pribirnice;  
• Ugradnja na zid  
pomoću vijaka

• Mounting box for four  
gang mounting frame;  
• Wall mounting  
with screws



### 71434.x

Kućište modula  
EXP za u zid **IP55**  
sa vijcima 4M

*Enclosure for  
modules EXP for  
into the wall **IP55**  
with screws 4M*

• Stepen zaštite IP55  
• Usaglašeno sa IEC 60670-1  
• Ugradnja u zid pomoću  
montažnu kutiju (4M)

• Protection degree IP55  
• Complied with IEC 60670-1  
• Mounting into the wall  
in modular mounting box (4M)



### 71417.x

Kutija nadgradna  
ugaona 7M  
*Wall mounted  
angle box 7M*

• Kutija za ugradnju  
sedmorostruke pribirnice;  
• Ugradnja na zid  
pomoću vijaka

• Mounting box for seven  
gang mounting frame;  
• Wall mounting  
with screws



### 71424.x

Kućište modula  
EXP za na zid  
**IP55** 4M

*Enclosure for  
modules EXP  
for onto the wall  
**IP55** 4M*

• Stepen zaštite IP55  
• Usaglašeno sa IEC 60670-1  
• Ugradnja na zid pomoću  
vijaka prečnika do 4mm

• Protection degree IP55  
• Complied with IEC 60670-1  
• Wall mounting by screws  
dia. up to 4mm

MONTAŽNE KUTIJE ZA PUNI ZID  
INSTALLATION BOXES FOR SOLID WALL



**700**

Montažna kutija  
Ø60 x 40 mm  
nizajuća za rastojanje  
71mm

Installation box  
Ø60 x 40 mm  
for sequencing  
71mm step

**710**

Montažna kutija  
Ø60 x 60mm  
nizajuća za rastojanje  
71mm

Installation box  
Ø60 x 60 mm  
for sequencing  
71mm step

**800**

Montažna kutija  
Ø60 x 40mm  
nizajuća za rastojanje  
80mm

Installation box  
Ø60 x 40 mm  
for sequencing  
80mm step

- Usaglašeno sa IEC 60570-1
- Ugradnja u zid,
- Mogućnost instalacije pomoću stegača ili vijaka
- Compiled with IEC 60670-1
- Flush mounted,
- Accessory installation by clamps or screw

○ 650°C, 500V~



**6523**

Montažna kutija 3M  
za puni zid,  
50 mm

Installation box 3M  
for solid wall,  
50 mm

**65236**

Montažna kutija 3M  
za puni zid,  
65 mm

Installation box 3M  
for solid wall,  
65 mm

- Kutija za ugradnju trostruke priрубnice;
- Ugradnja u puni zid pod malter
- Mounting box for three gang mounting frame;
- Installation into the solid wall

□ 650°C, 400V~



**6524**

Montažna kutija 4M  
za puni zid, 50 mm

Installation box 4M  
for solid wall,  
50 mm

**65246**

Montažna kutija 4M  
za puni zid, 65 mm

Installation box 4M  
for solid wall,  
65 mm

- Kutija za ugradnju četvorostruke priрубnice;
- Ugradnja u puni zid pod malter
- Mounting box for four gang mounting frame;
- Installation into the solid wall

□ 650°C, 400V~



**6527**

Montažna kutija 6M/7M  
za puni zid,  
50 mm

Installation box  
6M/7M for solid wall,  
50 mm

**65276**

Montažna kutija 6M/7M  
za puni zid,  
65 mm

Installation box  
6M/7M for solid wall,  
65 mm

- Kutija za ugradnju sedmorostruke priрубnice;
- Ugradnja u puni zid pod malter
- Mounting box for seven gang mounting frame;
- Installation into the solid wall

□ 650°C, 400V~

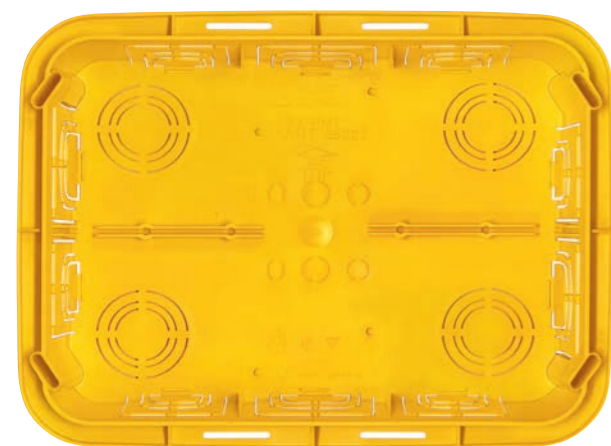

**65227**

Montažna kutija 2 x 7M  
za puni zid,  
50 mm

Installation box  
2 x 7M for solid wall,  
50 mm



- Kutija za ugradnju 2 x sedmorostruke priрубnice;
- Ugradnja u puni zid pod malter
- Mounting box for 2 x seven gang mounting frame;
- Installation into the solid wall

□ 650°C, 400V~

MONTAŽNE KUTIJE ZA ŠUPLJI ZID  
INSTALLATION BOXES FOR HOLLOW WALL



**711**

Montažna kutija  
Ø60 x 40 mm  
za šuplji zid

Installation box  
Ø60 x 40 mm  
for hollow wall

- Ugradnja u šuplji zid pomoću kandži sa vijcima
- Installation into the hollow wall by screw clamps

○ 850°C, 400V~



**6533**

Montažna kutija 3M  
za šuplji zid,  
50 mm

Installation box 3M  
for hollow wall,  
50 mm

- Kutija za ugradnju trostruke priрубnice;
- Ugradnja u šuplji zid pomoću kandži sa vijcima
- Mounting box for three gang mounting frame;
- Installation into the hollow wall by screw clamps

□ 850°C, 400V~

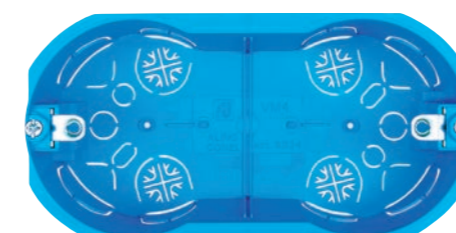

**6534**

Montažna kutija 4M  
za šuplji zid,  
50 mm

Installation box 4M  
for hollow wall,  
50 mm

- Kutija za ugradnju četvorostruke priрубnice;
- Ugradnja u šuplji zid pomoću kandži sa vijcima
- Mounting box for four gang mounting frame;
- Installation into the hollow wall by screw clamps

□ 850°C, 400V~

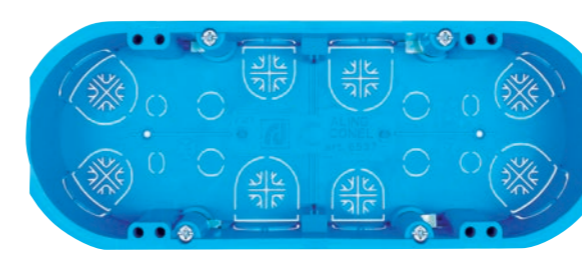

**6537**

Montažna kutija 6M/7M  
za šuplji zid,  
50 mm

Installation box 6M/7M  
for hollow wall,  
50 mm

- Kutija za ugradnju sedmorostruke priрубnice;
- Ugradnja u šuplji zid pomoću kandži sa vijcima
- Mounting box for seven gang mounting frame;
- Installation into the hollow wall by screw clamps

□ 850°C, 400V~

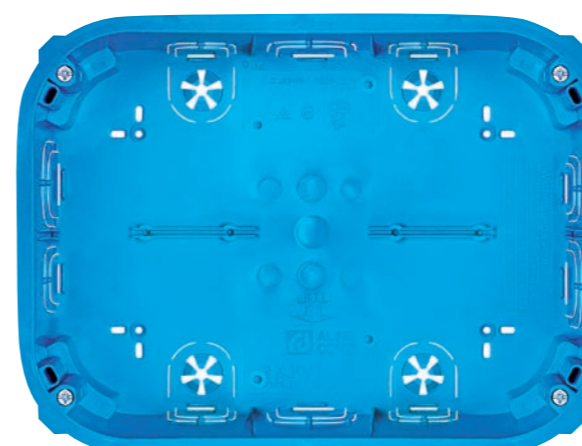

**65327**

Montažna kutija 2 x 7M  
za šuplji zid,  
50 mm

Installation box 2 x 7M  
for hollow wall,  
50 mm



- Kutija za ugradnju 2 x sedmorostruke priрубnice;
- Ugradnja u šuplji zid pomoću kandži sa vijcima
- Mounting box for 2 x seven gang mounting frame;
- Installation into the hollow wall by screw clamps

□ 850°C, 400V~



## SISTEM KUĆNE AUTOMATIZACIJE HOME AUTOMATION SYSTEM

OBLO living kombinuje kompletno softversko rešenje za kućnu automatizaciju sa interno razvijenim uređajima i partnerskim uređajima, sa ciljem da pokrije rasvetu, bezbednost, sigurnost, energetska efikasnost i ostale aspekte tržišta kućne automatike.

*OBLO living combines end-to-end software solution for home automation with inhouse developed home automation devices and devices from our partners to cover lighting, security, safety, energy management and other aspects of home automation market.*

### RASVETA

- Daljinski kontrolirate svetla
- Automatski upalite/ugasite svetla
- Podesite svetlo u skladu sa raspoloženjem
- Promenite boju svetla

### LIGHTNING

- Remotely control your lights
- Automatically turn on/off lights
- Set ambient light based on your mood
- Change the color of your lights



### BEZBEDNOST

- Nadgledajte dom pomoću IP kamere
- Detektujte vanredne situacije
- Budite obavješteni o nivou bezbednosti Vašeg doma
- Osigurajte se od provalnika

### SAFETY

- Monitor your home via IP camera
- Detect emergency situations
- Get notified about security flaws in your home
- Keep your home safe from potential burglars



### UŠTEDA

- Daljinski upravljajte sistemima za grejanje i hlađenje
- Pratite potrošnju električne energije
- Smanjite troškove kontrolišući dom na pametniji način
- Budite obavješteni o najvećim potrošačima u kući

### ENERGY

- Remotely control heating and cooling systems
- Monitor power consumption of home appliances
- Control your home in a smarter way to reduce energy bills
- Get notified about high energy consumption sources



### KOMFOR

- Kreirajte jutarnju scenu za savršen početak dana
- Kontrolirajte uređaje dok sedite
- Pratite temperaturu, intenzitet svetlosti i vlažnost vazduha
- Proverite vremensku prognozu

### COMFORT

- Create your morning scene for the perfect start of the day
- Control devices without leaving your seat
- Monitor temperature, light intensity and humidity in your home
- Get outdoor weather information



**69400.00**

OBLO  
Smart Home  
Kontroler

OBLO  
Smart Home  
Gateway

- Napajanje ~110 – 230VAC, 50-60Hz, potrošnja <5W
- Kompatibilan sa ZigBee i Z-Wave protokolima
- Podržava integraciju uređaja zasnovanih na IP tehnologiji
- Povezuje se na internet ruter preko WiFi ili Ethernet kabela
- Ugrađeni zvučnik upozorava na vanredne situacije
- Power supply ~110 – 230VAC, 50-60Hz, power consumption <5W
- Compliant with ZigBee and Z-Wave
- Supports integration of IP-based devices
- Connects to Internet router via WiFi or Ethernet cable
- Built-in buzzer alerts emergency situations



**6931.0**

Pametna utičnica  
16A 250V~  
*Smart Plug*  
16A 250V~

- Napajanje: 230VAC, 50Hz
- Tip komunikacije: ZigBee
- Maksimalno opterećenje: do 3600W (16A)
- Merenje i praćenje potrošnje

- *Power: 230VAC, 50HZ*
- *Connectivity: ZigBee*
- *Minimum load: up to 3600W (16A)*
- *Control appliances, monitor power usage and save energy*

**69501**

RGBW dimer  
za LED traku  
*RGBW*  
*Dimmer*

- Napajanje: 12-24VAC
- Tip komunikacije: ZigBee
- Maksimalno opterećenje: do 4A po kanalu

- *Power: 12-24VAC*
- *Connectivity: ZigBee*
- *Minimum load: Up to 4A per channel*

**72231**

Pametni dimer  
EXP 200W, 1M  
*Smart dimmer*  
EXP 200W, 1M

- Napajanje: 230VAC, 50Hz
- Tip komunikacije: ZigBee
- Vrsta opterećenja:
  - 2 žice – inkandescntna, dimabilne LED i CFL
  - 3 žice – inkandescntna, nedimabilne i dimabilne LED i CFL
- Minimalno opterećenje:
  - 2 žice – 30W inkandescntna, 3W dimabilne LED i CFL
  - 3 žice – 0W
- Maksimalno opterećenje: do 200W

- *Power: 230VAC, 50HZ*
- *Connectivity: ZigBee*
- *Load type:*
  - *2 wire – incandescent, dimmable LED and dimmable CFL*
  - *3 wire - incandescent, non dimmable and dimmable LED and CFL*
- *Minimum load:*
  - *2 wire – 30W incandescent, 3W dimmable led and cfl*
  - *3 wire – 0w*
- *Maximum load: up to 200W*

**69500**

Kontroler roletni  
za doznu  
*Flush*  
*Shutter*

- Napajanje: 230VAC, 50Hz
- Tip komunikacije: ZigBee
- Maksimalno opterećenje: do 300W

- *Power: 230VAC, 50HZ*
- *Connectivity: ZigBee*
- *Minimum load: up to 300W*

**72232**

Pametna sklopka  
EXP, 2200W, 1M  
*Smart Outlet*  
*(High Load Switch)*  
EXP 2200W, 1M

- Napajanje: 230VAC, 50Hz
- Tip komunikacije: ZigBee
- Maksimalno opterećenje: do 2200W (10A)
- Merenje i praćenje potrošnje

- *Power: 230VAC, 50HZ*
- *Connectivity: ZigBee*
- *Minimum load: up to 2200W (10A)*
- *Control appliances, monitor power usage and save energy*

**69502**

Pametna sklopka  
za doznu  
*Flush*  
*Relay*

- Napajanje: 230VAC, 50Hz
- Tip komunikacije: ZigBee
- Maksimalno opterećenje: do 2200W (10A)

- *Power: 230VAC, 50HZ*
- *Connectivity: ZigBee*
- *Minimum load: up to 2200W (10A)*

**72234**

Kontroler scena,  
2 tastera EXP, 1M  
*Scene Controller,*  
*2 switch EXP, 1M*

- Napajanje: 230VAC, 50Hz
- Tip komunikacije: ZigBee
- Aktivira do 4 scene pomoću 2 tastera

- *Power: 230VAC, 50HZ*
- *Connectivity: ZigBee*
- *Associate up to 4 rules to 2 available buttons*

**69503**

Pametni dimer  
0-10V  
*Flush Dimmer*  
*0-10V*

- Napajanje: 12VAC
- Tip komunikacije: ZigBee

- *Power: 12VAC*
- *Connectivity: ZigBee*

**72236**

Kontroler roletni  
EXP, 1M  
*Shutter controller*  
*EXP, 1M*

- Napajanje: 230VAC, 50Hz
- Tip komunikacije: ZigBee
- Maksimalno opterećenje: do 600W

- *Power: 230VAC, 50HZ*
- *Connectivity: ZigBee*
- *Minimum load: up to 600W*

**69511**

Pametni dimer  
za doznu  
*Flush*  
*dimmer*

- Napajanje: 230VAC, 50Hz
- Tip komunikacije: ZigBee
- Maksimalno opterećenje: do 150W

- *Power: 230VAC, 50HZ*
- *Connectivity: ZigBee*
- *Minimum load: up to 150W*

**72235.00**

Baterijski kontroler scena  
EXP, sa maskom 2M  
*Battery Scene Controller*  
*EXP, with cover frame 2M*

- Napajanje: Baterijsko, CR2450
- Tip komunikacije: ZigBee
- Aktivira do 8 scene pomoću 4 tastera

- *Power: Battery, CR2450*
- *Connectivity: ZigBee*
- *Associate up to 8 rules to 4 available buttons*

**69516**

ON/OFF termostat  
za doznu  
*Flush*  
*ON/OFF*  
*Thermostat*

- Napajanje: 230VAC, 50Hz
- Tip komunikacije: ZigBee
- Izlaz: relejni, opterećenja do 2200W (10A)

- *Power: 230VAC, 50HZ*
- *Connectivity: ZigBee*
- *Output: Relay, up to 2200W (10A)*

**69512**

Baterijski sobni termostat  
*Room temperature controller - battery*

- Napajanje: baterijsko (2x AA 1.5V)
- Tip komunikacije: ZigBee
- Izlaz: relejni, opterećenja do 2200W (10A)

- Power: Battery (2X AA)
- Connectivity: ZigBee
- Output: Relay, up to 2200W (10A)

**69600**

CO senzor  
*CO sensor*

- Napajanje: baterijsko (CR123)
- Tip komunikacije: ZigBee
- Zvučni alarm, 85dB

- Power: Battery (CR123)
- Connectivity: ZigBee
- Sound alarm, 85dB

**69513**

Sobni termostat  
*Room temperature controller*

- Napajanje: 230VAC, 50Hz
- Tip komunikacije: Z-Wave
- Izlaz: relejni, opterećenja do 2200W (10A)

- Power: 230VAC, 50Hz
- Connectivity: Z-Wave
- Output: Relay, up to 2200W (10A)

**69601**

Detektor dima  
*Smoke sensor*

- Napajanje: baterijsko (CR123)
- Tip komunikacije: ZigBee
- Zvučni alarm, 85dB

- Power: Battery (CR123)
- Connectivity: ZigBee
- Sound alarm, 85dB

**69519**

Fan coil termostat za dvocevni sistem  
*Fan coil temp. controller for two-pipe systems*

- Napajanje: 230VAC, 50Hz
- Tip komunikacije: Z-Wave
- Izlaz: relejni, opterećenja do 2200W (10A)

- Power: 230VAC, 50Hz
- Connectivity: Z-Wave
- Output: Relay, up to 2200W (10A)

**69520**

Fan coil termostat za četvorocevni sistem  
*Fan coil temp. controller for four-pipe systems*

**69602**

Detektor vode  
*Flood sensor*

- Napajanje: baterijsko (CR123)
- Tip komunikacije: ZigBee
- Zvučni alarm, 85dB

- Power: Battery (CR123)
- Connectivity: ZigBee
- Sound alarm, 85dB

**69509**

Termostat za radijator  
*Radiator thermostat*

- Napajanje: baterijsko (2x AA 1.5V)
- Tip komunikacije: ZigBee
- Izlaz: relejni, opterećenja do 2200W (10A)

- Power: Battery (2X AA)
- Connectivity: ZigBee
- Output: Relay, up to 2200W (10A)

**69608**

Detektor gasa  
*Gas detector*

- Napajanje: 230VAC, 50Hz
- Tip komunikacije: ZigBee
- Zvučni alarm, 85dB

- Power: 230VAC, 50Hz
- Connectivity: ZigBee
- Sound alarm, 85dB

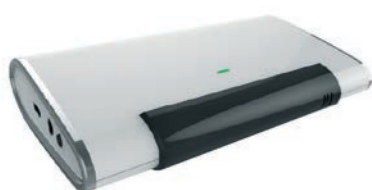
**69504**

AC Kontroler PRO  
*AC Controller PRO*

- Napajanje: 5VDC
- Tip komunikacije: Z-Wave
- Kontrola klima uređaja

- Power: 5VDC
- Connectivity: Z-Wave
- Air condition controller

**69603**

Detektor pokreta  
*Motion sensor*

- Napajanje: baterijsko (CR123)
- Tip komunikacije: ZigBee

- Power: Battery (CR123)
- Connectivity: ZigBee

**69510**

IR univerzalni daljinski upravljač  
*IR universal remote control*

- Napajanje: 5VDC
- Tip komunikacije: Z-Wave
- Emulator IR protokola

- Power: 5VDC
- Connectivity: Z-Wave
- IR Emulator

**69609**

Senzor za vrata/prozore  
*Door/Window sensor*

- Napajanje: baterijsko (CR2450)
- Tip komunikacije: ZigBee

- Power: Battery (CR2450)
- Connectivity: ZigBee

**69508**

Sirena  
*Siren*

- Napajanje: 230VAC, 50Hz
- Tip komunikacije: Z-Wave
- Zvučni alarm, 105dB

- Power: 230VAC, 50Hz
- Connectivity: Z-Wave
- Sound alarm, 105dB

**69604**

Multisenzor 3 u 1  
*Multisensor 3 in 1*

- Napajanje: baterijsko (CR123)
- Tip komunikacije: ZigBee
- Detekcija pokreta, temperature i osvetljaja

- Power: Battery (CR123)
- Connectivity: ZigBee
- Motion sensor, temperature, lux meter

## ANTIBAKTERIJSKI PROGRAM ANTIBACTERIAL PROGRAM



### A73101.0

Taster EXP 1M  
Button EXP 1M

- Taster 1M širine 22,2mm,
- Za sklopke bez indikacije;
- Ugradnja na sklopku utiskivanjem
- Button 1M width 22,2mm,
- For switches without indication;
- Installation onto the switch by pressing



### A73201.0

Taster sa indikacijom EXP 1M  
Button with indicator EXP 1M

- Taster 1M širine 22,2mm,
- Za sklopke sa indikacijom
- Ugradnja na sklopku utiskivanjem
- Button 1M width 22,2mm,
- For switches without indication;
- Installation onto the switch by pressing

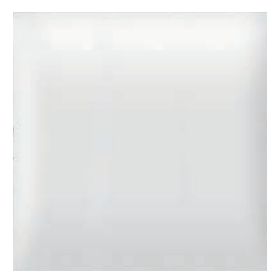

### A73301.0

Taster EXP 2M  
Button EXP 2M

- Taster 2M širine 44,4mm,
- Za sklopke bez indikacije;
- Ugradnja na sklopku utiskivanjem
- Button 2M width 44,4mm,
- For switches without indication;
- Installation onto the switch by pressing



### A73401.0

Taster sa indikacijom EXP 2M  
Button with indicator EXP 2M

- Taster 2M širine 44,4mm,
- Za sklopke bez indikacije;
- Ugradnja na sklopku utiskivanjem
- Button 2M width 44,4mm,
- For switches with indication
- Installation onto the switch by pressing



### A70001.0

Poklopac maske (slepi modul) EXP 1M  
Blank module EXP 1M

- Za pokrivanje slepih modula širine 22,2mm
- Ugradnja u noseću prirubnicu utiskivanjem
- For blank module covering 22,2mm width;
- Installation into the mounting frame by pressing



### A74201.0

Keystone nosač EXP 1M  
Keystone holder EXP 1M

- Modul širine 22,2mm za nošenje Keystone konektora
- Ugradnja u noseću prirubnicu utiskivanjem
- Module 22,2mm width for Keystone connectors holding
- Installation into the mounting frame by pressing

## ČUVAR VAŠEG ZDRAVLJA

- Antibakterijski program izrađen u standardnom ALING EXPERIENCE dizajnu i isključivo u beloj boji ima funkciju zaštite korisnika od prenošenja bakterija, virusa, mikroba i gljivica čestim dodirivanjem. Dnevno više korisnika dodiruje tastere sklopki, maske i blokove priključnica. Ovo je naročito izraženo u javnim i zdravstvenim ustanovama tako da je prednja površina idealno mesto za razvoj i širenje bakterija.
- Specijalni aditivi na bazi srebrnih jona koji se dodaju u plastične mase tokom vremena uništavaju i sprečavaju dalje širenje bakterija na površini plastike. Zahvaljujući ovim karakteristikama srebra postiže se veoma efikasna i dugotrajna zaštita zdravlja svih korisnika koji dolaze u dodir sa sklopkama, maskama i priključnicama.
- Prvenstveno je značajna primena u svim prostorima gde se zahteva visok stepen higijene kao što su bolnice i druge zdravstvene ustanove, restorani, autobuske i železničke stanice, aerodromi, školske ustanove, stanovi sa bolesnim osobama osetljivim na bakterije i viruse, stanovi zdravstvenih radnika, trgovinski i poslovni centri, javne ustanove (sudovi, opštine, muzeji, bioskopi, sportski objekti i sl.).
- Proizvodi su testirani u skladu sa standardom JIS Z 2801 i poseduju visok stepen redukcije bakterija na površini plastike.
- Održavanje i čišćenje se sprovodi isto kao i kod proizvoda koji nemaju antibakterijsku zaštitu.
- Proizvodi su identični kao i standardni program sa dodatom oznakom A ispred oznake proizvoda.
- Sve maske antibakterijskog programa označene su znakom raspoznavanja



## YOUR HEALTH GUARDIAN

- Antibacterial program made in standard ALING MODE design and exclusively in white color has a function to protect user from transmission of bacterial, viruses, microbes and fungi during the often touching. During the day more users touches the switch buttons, covering frames and socket blocks. It is especially expressed in the public and medical institutions, so that the front surface is perfect place for growth and spread of bacteria.
- The special additives on silver ions that were added to plastic compounds damage and block bacteria spread on the plastic surface. With the help of this silver characteristic there is very effective and long term protection of health for all users which are in contact with switches, covering frames and sockets.
- At the first time application is important at the places where a high level of hygiene is required like hospitals and other medical institutions, restaurants, bus and train stations, airports, schools, apartments with the sick persons which are sensitive on bacteria and viruses, medical employees apartments, shopping and business centers, public institutions (courthouses, townships, museums, cinemas, sport arenas).
- The products are tested according the standard JIS Z 2801 and they have a high level of bacteria reduction on plastic surface.
- Cleaning and maintenance is same like products without antibacterial protection.
- Products are identical with standard program with additional mark A ahead of product mark.
- All covering frames are marked with sign of recognition



### A74102.0

Priključnica dvopolna sa zaštitom kontakata 16A 250V- EXP 2M  
2 pole socket outlet with safety shutter 16A 250V- EXP 2M

- Usaglašeno sa IEC 60884-1
- Ugradnja u noseću prirubnicu utiskivanjem

- Complied with IEC 60884-1
- Installation into the mounting frame by pressing



### A74104.0T

Priključnica dvopolna sa transparentnim poklopcem i zaštitom kontakata 16A 250V- EXP 2M  
2 pole socket outlet with transparent cover and safety shutter 16A 250V- EXP 2M

- Usaglašeno sa IEC 60884-1
- Ugradnja u noseću prirubnicu utiskivanjem

- Complied with IEC 60884-1
- Installation into the mounting frame by pressing



### A72121.0

Priključnica dvopolna 10A 250V- EXP1M, CEI 23-50/P11 italijanska  
2 pole socket outlet CEI 10A 250V- EXP 1M

- Usaglašeno sa CEI 23-50/P11;
- Ugradnja u noseću prirubnicu utiskivanjem

- Complied with CEI 23-50/P11;
- Installation into the mounting frame by pressing



### A74263.0

Priključnica antenska TV IEC završna 5dB EXP 1M  
TV aerial socket end-line 5db IEC EXP 1M

- Usaglašeno sa IEC 169-2 - muški konektor;
- Montaža antenskog kabla preko vijčane veze;
- Prigušenje signala cca 5dB;
- Ugradnja u noseću prirubnicu utiskivanjem

- Complied with IEC 169-2 - M connector;
- Installation of aerial cable by screw terminals;
- Signal attenuation approx. 5dB;
- Installation into the mounting frame by pressing

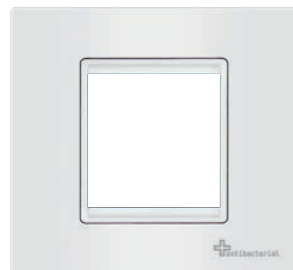
**A70102.0**

Maska  
2M EXP,  
ANTIBACTERIAL,  
bela

Cover frame  
2M EXP,  
ANTIBACTERIAL,  
white



- Za pokrivanje sklopa sa dva modula;
- Ugradnja na noseću pribornicu utiskivanjem

- For covering the assembly with two modules;
- Installation onto the mounting frame by pressing

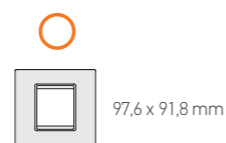
**A70122.0**

Maska 2x2M EXP,  
ANTIBACTERIAL,  
horizontalna, bela

Cover frame  
2x2M, EXP,  
ANTIBACTERIAL,  
horizontal, white

- Za pokrivanje dva sklopa sa dva modula u horizontalnim nizajućim kutijama Ø60;
- Ugradnja na noseću pribornicu utiskivanjem

- For covering the two assemblies with two modules in horizontal mounted box Ø60;
- Installation onto the mounting frame by pressing

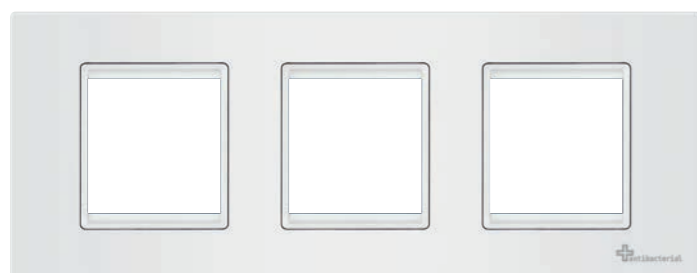
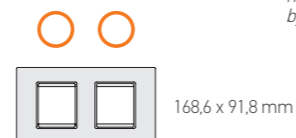
**A70132.0**

Maska 3x2M EXP,  
ANTIBACTERIAL,  
horizontalna, bela

Cover frame  
3x2M, EXP,  
ANTIBACTERIAL,  
horizontal, white

- Za pokrivanje tri sklopa sa dva modula u horizontalnim nizajućim kutijama Ø60;
- Ugradnja na noseću pribornicu utiskivanjem

- For covering the three assemblies with two modules in horizontal mounted box Ø60;
- Installation onto the mounting frame by pressing

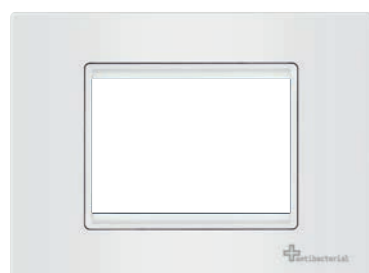
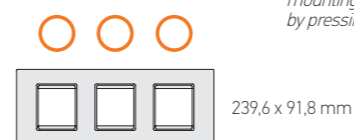
**A70103.0**

Maska  
3M EXP,  
ANTIBACTERIAL,  
bela

Cover frame  
3M EXP,  
ANTIBACTERIAL,  
white

- Za pokrivanje sklopa sa tri modula;
- Ugradnja na noseću pribornicu utiskivanjem

- For covering the assembly with three modules;
- Installation onto the mounting frame by pressing

**A70104.0**

Maska  
4M EXP,  
ANTIBACTERIAL,  
bela

Cover frame  
4M EXP,  
ANTIBACTERIAL,  
white

- Za pokrivanje sklopa sa četiri modula;
- Ugradnja na noseću pribornicu utiskivanjem

- For covering the assembly with four modules;
- Installation onto the mounting frame by pressing

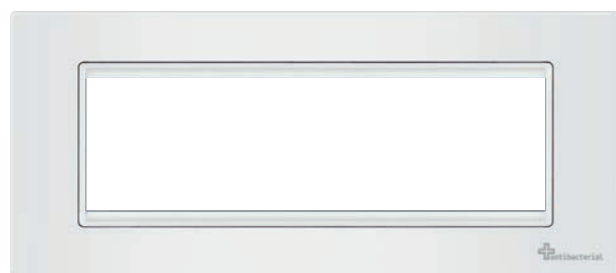
**A70107.0**

Maska  
7M EXP,  
ANTIBACTERIAL,  
bela

Cover frame  
7M EXP,  
ANTIBACTERIAL,  
white

- Za pokrivanje sklopa sa sedam modula;
- Ugradnja na noseću pribornicu utiskivanjem

- For covering the assembly with seven modules;
- Installation onto the mounting frame by pressing

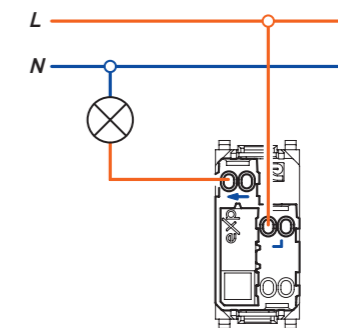
**experience****ŠEME VEZIVANJA  
WIRING DIAGRAMS****72101**

Sklopka jednopolna  
1 way switch

**72111**

Taster sklopka jednopolna  
Push-button switch

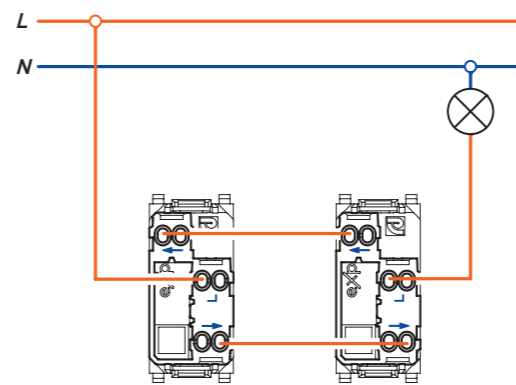
**72103**

Sklopka naizmjenična  
2 way switch

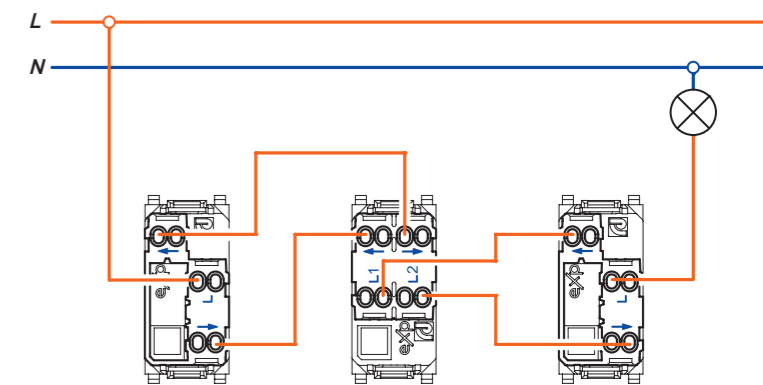
**72104**

Sklopka ukrсна u kombinaciji sa dve sklopke naizmjenične  
Intermediate switch in combination with two 2 way switches

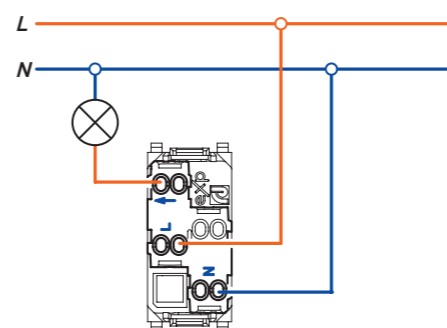
**72105**

Sklopka jednopolna sa priključkom za nulti provodnik (indikatorska)  
1 way switch with connection for the neutral conductor (with indicator)

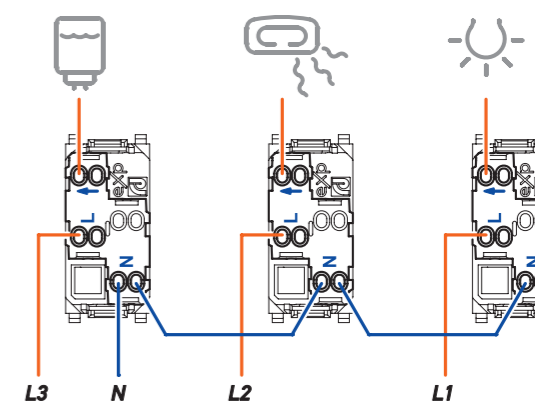
**72310**

Univerzalni set sklopki za kupatilo sa indikacijom  
Universal bathroom switch set with indicator

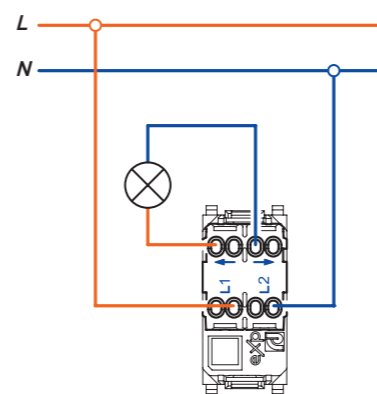
**72106**

Sklopka dvopolna  
2 pole switch

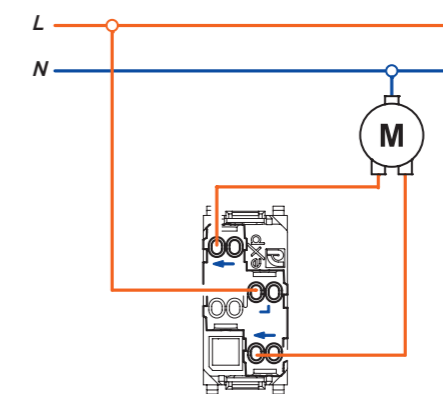
**72108**

Sklopka za roletne  
Shutters switch

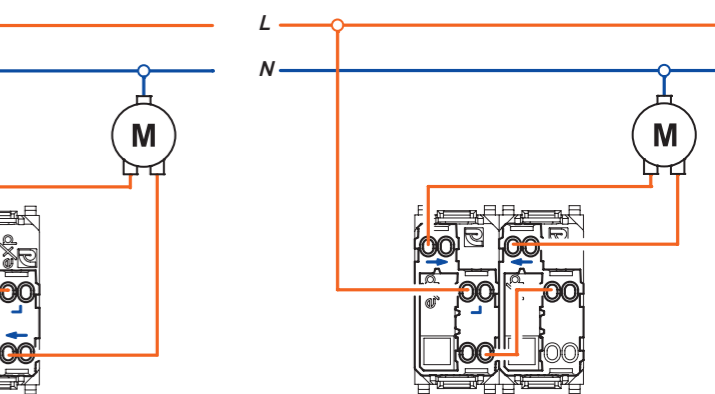
**72118**

Taster sklopka za roletne  
Push-button shutters switch

**72114**

Taster sklopka za roletne  
Push-button shutters switch

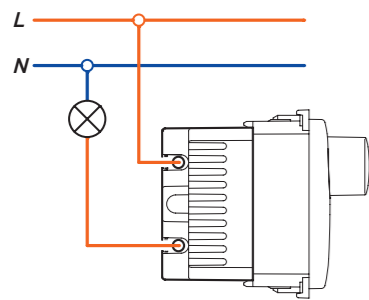

**72201**

Elektronski regulator

Dimmer rotative

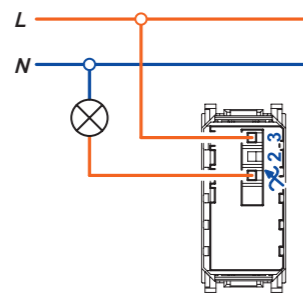

**72202**

Elektronski regulator sa naizmjeničnom sklopkom

Dimmer with alternative switch

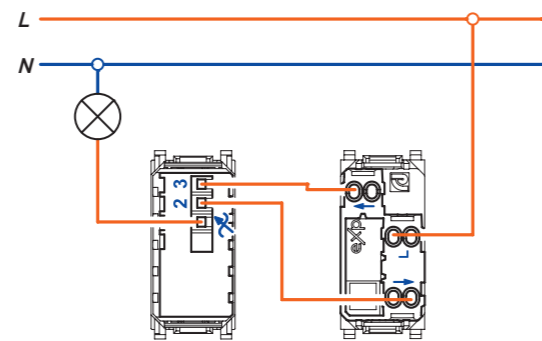

Elektronski regulator sa naizmjeničnom sklopkom, povezivanje u naizmjeničnom režimu rada

Dimmer with alternative switch, wired in alternating mode

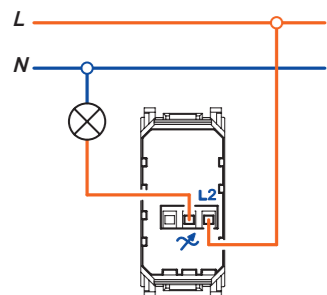

**72204**

Elektronski regulator za induktivno opterećenje

Dimmer for inductive load

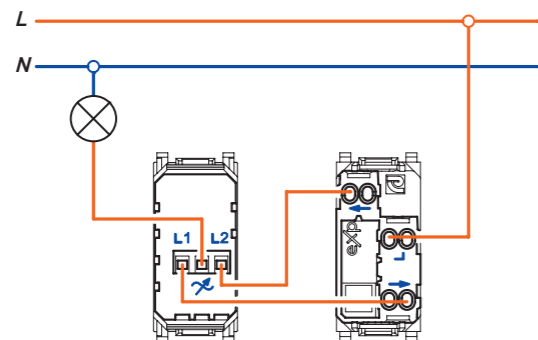

Elektronski regulator za induktivno opterećenje, povezivanje u naizmjeničnom režimu rada

Dimmer inductive load, wired in alternating mode

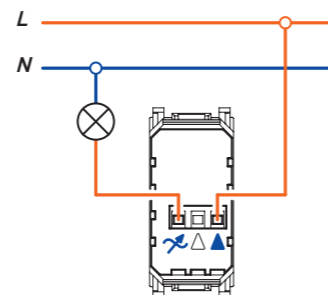

**72206**

Regulator 800W povezuje se kao jednopolna sklopka.

Dimmer 800W is wired as a single-pole switch.

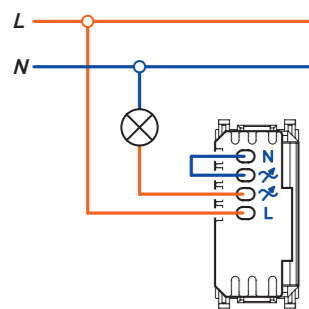

**72205**

Elektronski regulator za LED

Dimmer for LED

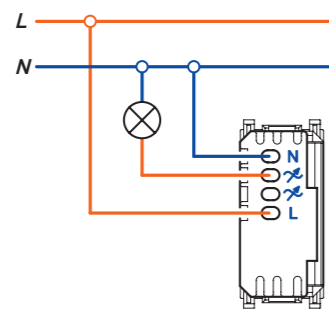

Elektronski regulator za LED u režimu rada sa nulnim provodnikom

Dimmer for LED with neutral conductor mode

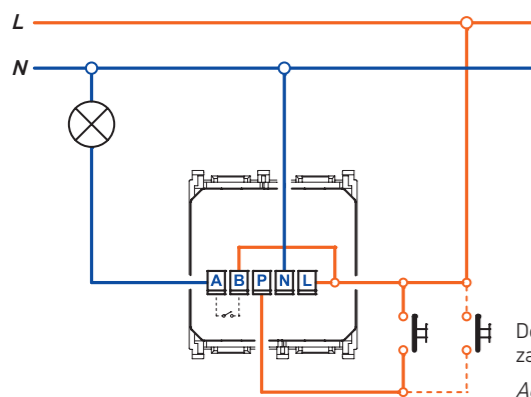

**72203**

Infracrveni detektor pokreta

Infrared motion detector

Dodatni tasteri za ručno aktiviranje

Additional buttons to manually activate

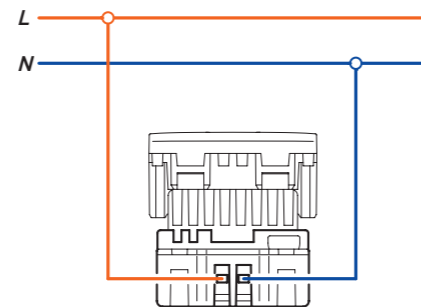

**74283**

Priključnica USB punjač

Power supply unit USB

experience

TEHNIČKI CRTEŽI  
TECHNICAL DRAWINGS

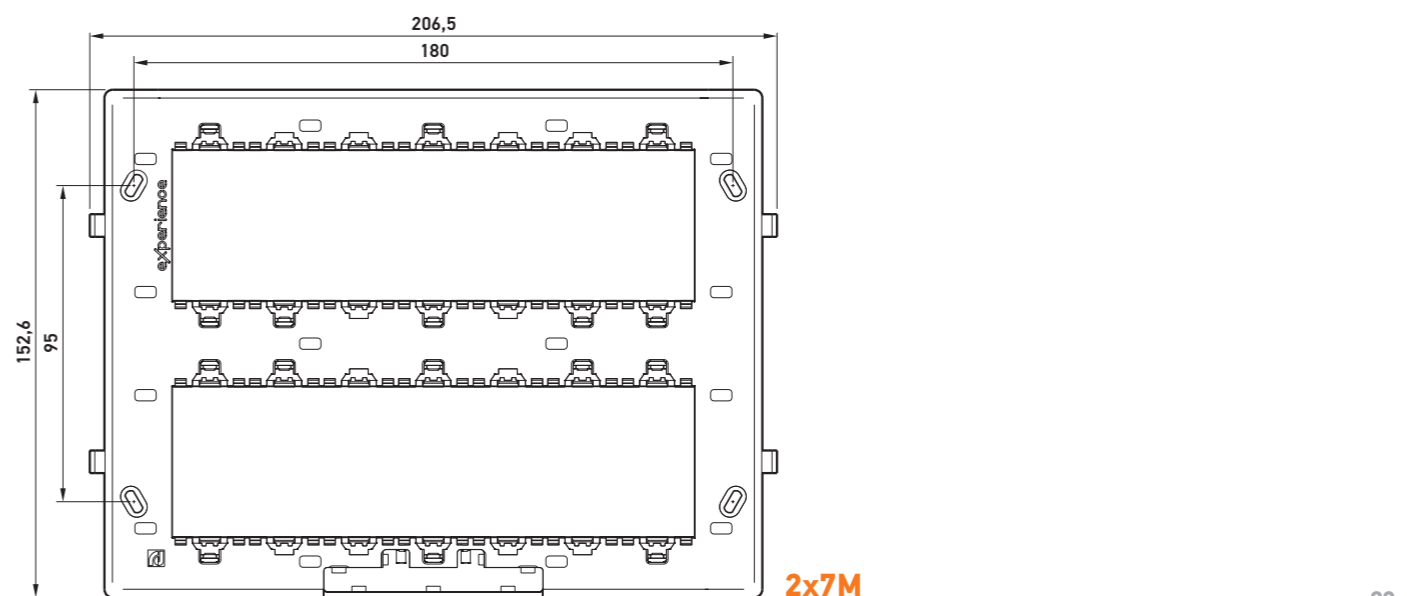
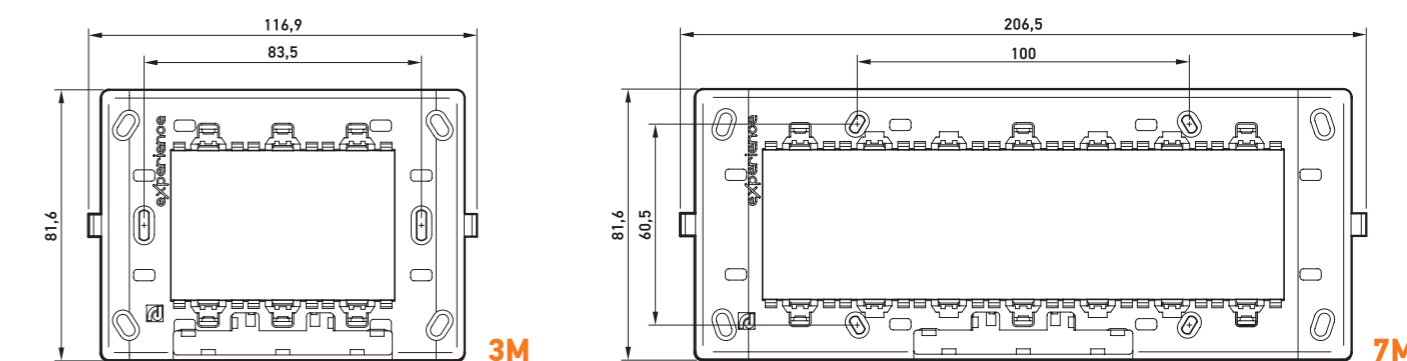
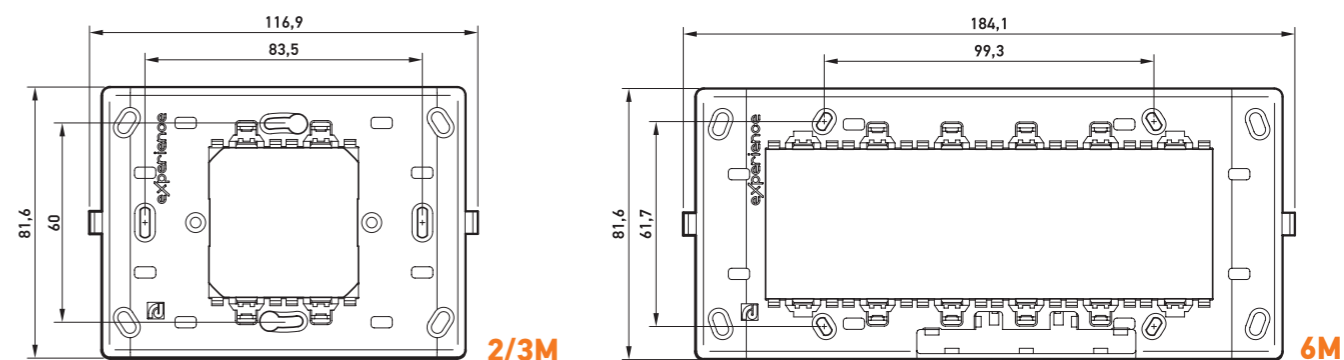
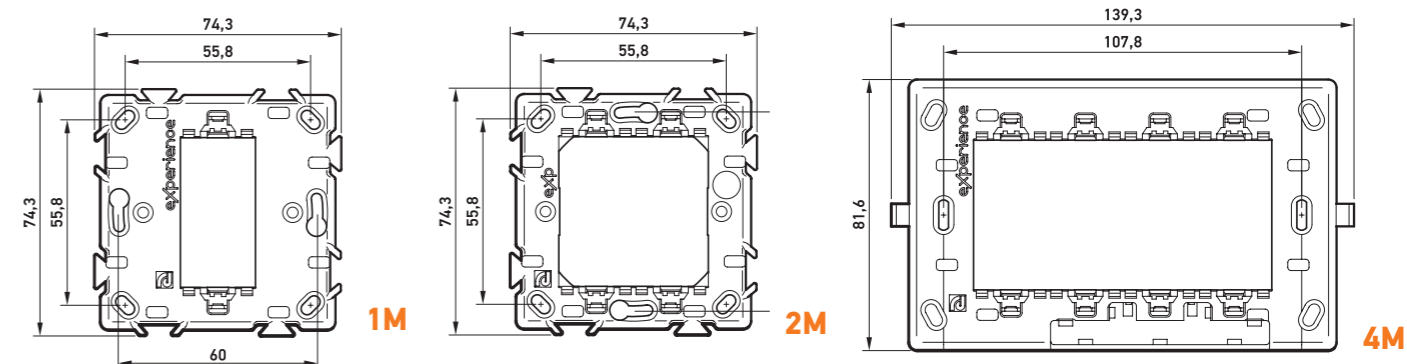
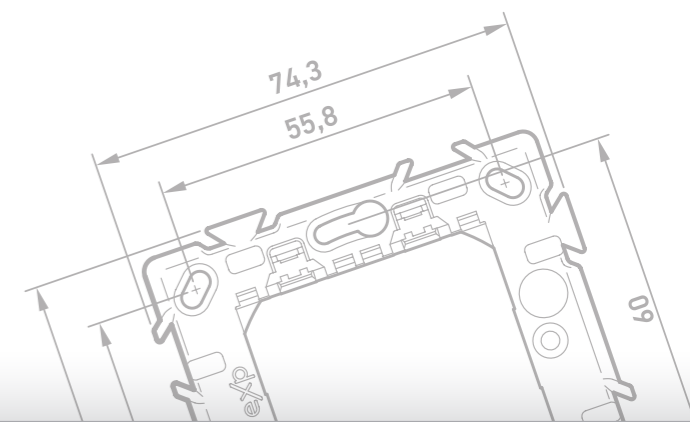

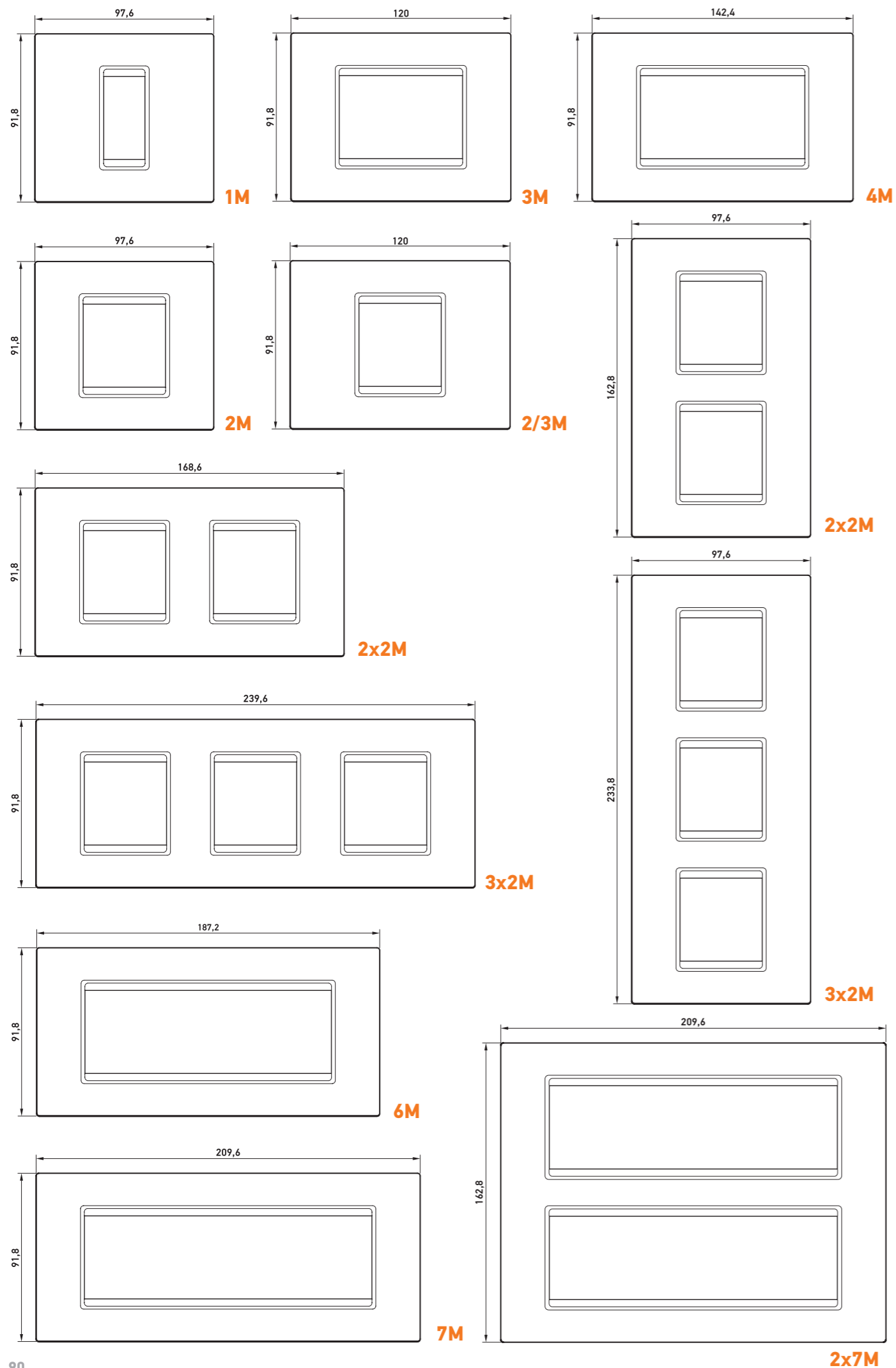

## SADRŽAJ KATALOGA

# experience

### THE CATALOG CONTENT

- |    |  |    |   |
|----|--|----|---|
| 14 | SKLOPKE<br>SWITCHES  | 60 | COLOR<br>SOFT TOUCH   |
| 15 | LED INDIKATORSKA SVETLA<br>LED INDICATION LAMPS                              | 62 | EXCLUSIVE<br>WOOD   |
| 16 | TASTERI<br>SWITCH BUTTONS  | 64 | EXCLUSIVE<br>GLASS  |
| 17 | TASTERI SA UGRAVIRANIM SIMBOLIMA<br>SWITCH BUTTONS ENGRAVED WITH THE SYMBOLS | 66 | EXCLUSIVE<br>METAL  |
| 18 | SKLOPKE ZA ROLETNE<br>SWITCHES FOR SHUTTERS                                  | 68 | UGRADNJA<br>INSTALLATION  |
| 19 | ELEKTRONIKA<br>ELECTRONICS   | 70 | PRIRUBNICE<br>MOUNTING FRAMES   |
| 20 | SKLOPKE ZA KUPATILO<br>BATHROOM SWITCHES                                     | 72 | PRIRUBNICE SA LED OSVETLJENJEM<br>MOUNTING FRAMES WITH LED LIGHTNING          |
| 21 | UNIVERZALNI INDIKATOR<br>UNIVERSAL BATHROOM SET                              | 73 | MONTAŽNI PRIBOR<br>INSTALLATION ACCESSORIES                                   |
| 22 | PRIKLJUČNICE<br>SOCKET OUTLETS   | 74 | NADGRADNE KUTIJE ZA NA ZID<br>WALL MOUNTED BOXES                              |
| 26 | KOMUNIKACIJE<br>COMMUNICATIONS   | 75 | KUČIŠTA IP55<br>ENCLOSURES IP55   |
| 30 | DEKORATIVNE MASKE<br>DECORATIVE FRAMES                                       | 76 | MONTAŽNE KUTIJE ZA PUNI ZID<br>INSTALLATION BOXES FOR SOLID WALL              |
| 32 | BASIC<br>BELA / WHITE  | 77 | MONTAŽNE KUTIJE ZA ŠUPLJI ZID<br>INSTALLATION BOXES FOR HOLLOW WALL           |
| 40 | BASIC<br>CRNA / BLACK  | 78 | OBLO LIVING SISTEM KUĆNE AUTOMATIZACIJE<br>OBLO LIVING HOME AUTOMATION SYSTEM |
| 48 | BASIC<br>SILVER / SILVER   | 84 | ANTIBAKTERIJSKI PROGRAM<br>ANTIBACTERIAL PROGRAM                              |
| 56 | COLOR<br>VIVID   | 87 | ŠEME VEZIVANJA<br>WIRING DIAGRAMS   |
| 58 | COLOR<br>METALIC   | 89 | TEHNIČKI CRTEŽI<br>TECHNICAL DRAWINGS   |

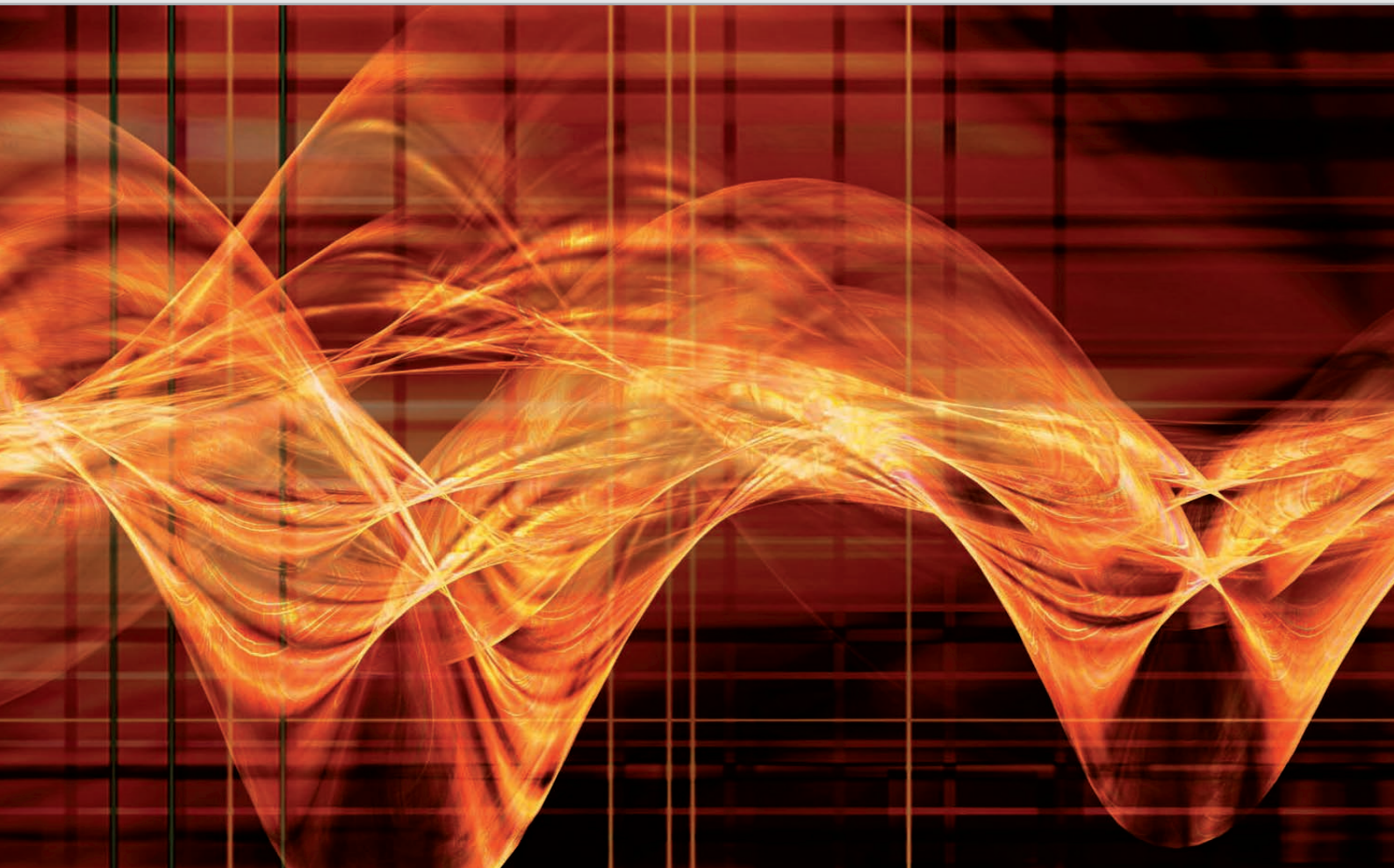

# **ALING-CONEL**

a: Železnička 10, 21432 Gajdobra, Serbia  
t: +381 21 762 674, 762 586  
f: +381 21 762 779  
e: [sales@aling-conel.com](mailto:sales@aling-conel.com)  
[www.aling-conel.com](http://www.aling-conel.com)